

Melanie L. Thrower, P.E., L.S.
P.O. Box 662
McPherson, KS 67460
241-0950 FAX 241-5086

SCALE 1" = 40'

R Record or Plat (M) Measured

○ Set 5/8" x 24" Rebar w/ surveyor cap

● Fd. 1/2" rebar

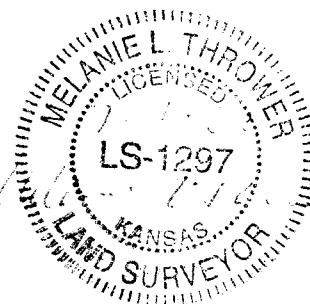
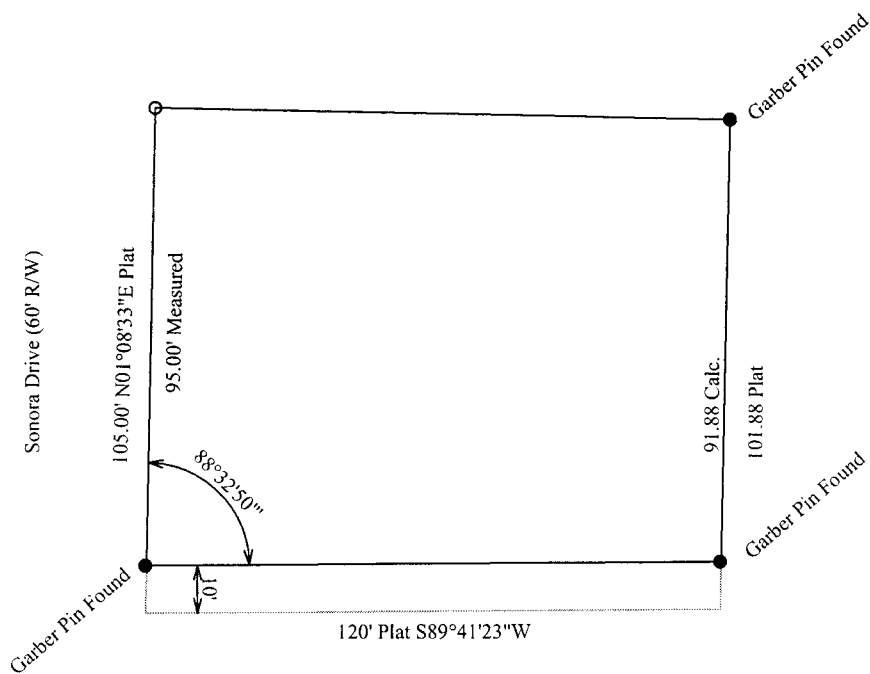

Legal Description: Lot 12, Block 1, Foxborough Addition to the City of McPherson, McPherson County, Kansas, according to the recorded plat thereof, except the south 10 feet thereof.

On July 1, 2002 this survey was completed in the field by Melanie L. Thrower.