

FOUT'S FIRST ADDITION
TO THE CITY OF
McPHERSON, KANSAS.

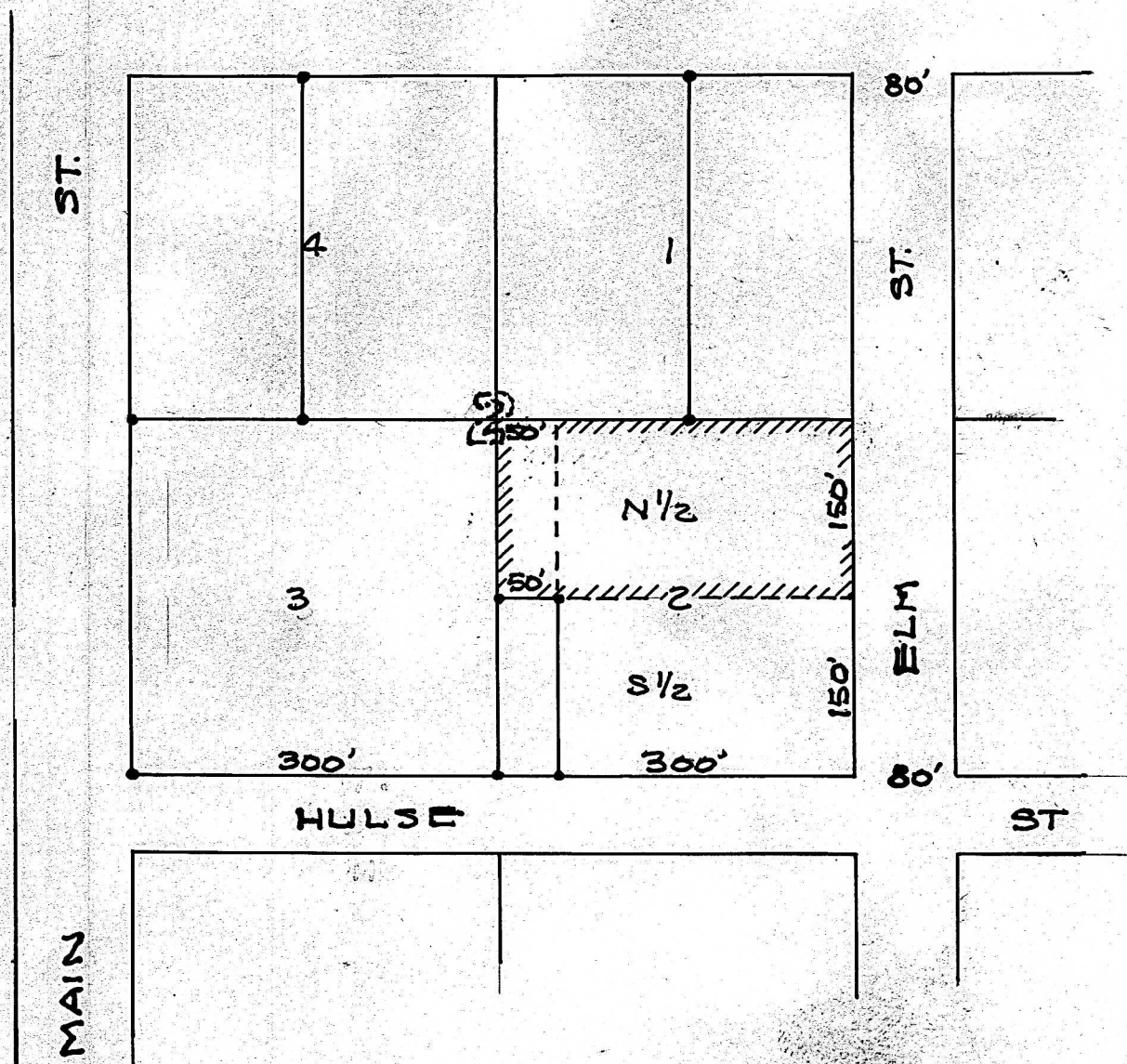

I, FRANCIS D. WAGNER COUNTY ENGINEER OF McPHERSON COUNTY, KANSAS DO HEREBY CERTIFY THAT THE ABOVE PLAT IS AN EXACT COPY OF BLOCK 2, ORIGINAL PLAT OF FOUT'S FIRST ADDITION AND THAT THE FOLLOWING DESCRIPTION CONVEYS A TRACT OF LAND FROM THE N 1/2 LOT 2 BLOCK 2 FOUT'S FIRST ADDITION TO THE CITY OF McPHERSON. SAID TRACT BEING DESCRIBED AS FOLLOWS:

THE WEST 50' FEET OF THE N 1/2 OF LOT 2 BLOCK 2
FOUT'S FIRST ADDITION TO THE CITY OF McPHERSON

Francis D. Wagner

FRANCIS D. WAGNER
COUNTY ENGINEER
McPHERSON COUNTY

OCTOBER 6, 1958