

Part of Lot 2, Block 1, Fout's Addition, McPherson, Kansas.

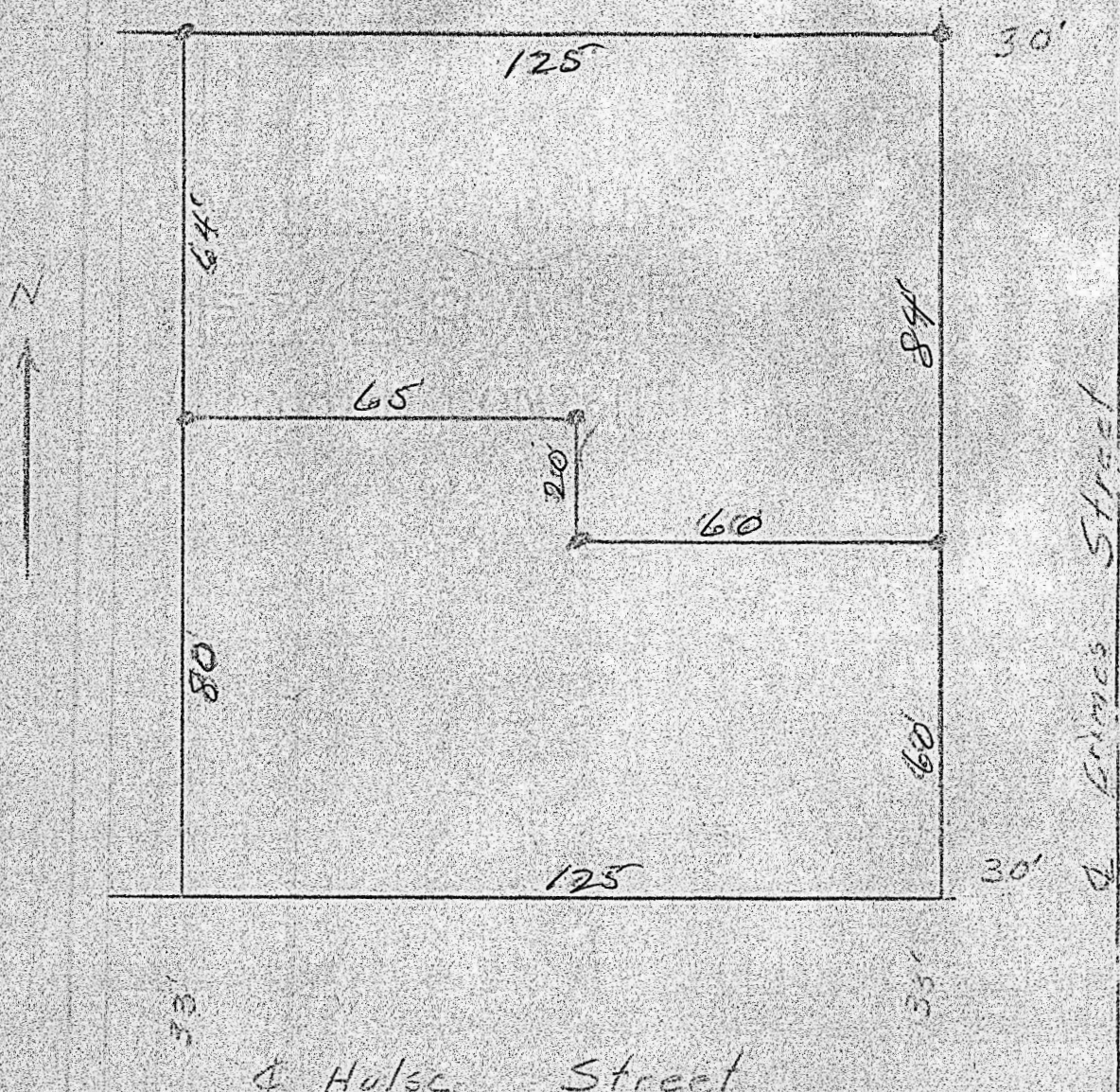

State of Kansas, County of McPherson, SS.

I, G.D. Johnson, Licensed Civil Engineer of the State of Kansas, do hereby certify that I did on the 22nd. day of April, 1959 survey the following property: Beginning 447.5 feet east and 80 feet north of the south west corner of Lot 3, Block 1, Fout's Addition to the City of McPherson, Kansas, thence north 64 feet, thence east 125 feet, thence south 84 feet, thence west 60 feet, thence north 20 feet, thence west 64 feet to place of beginning and that accompanying plat is a true exhibit of survey.

*G.D. Johnson*

MICROFILM