

A SURVEY IN LOT 2, BLOCK 2
FOOT'S FIRST ADDITION
MCPHERSON, KANSAS

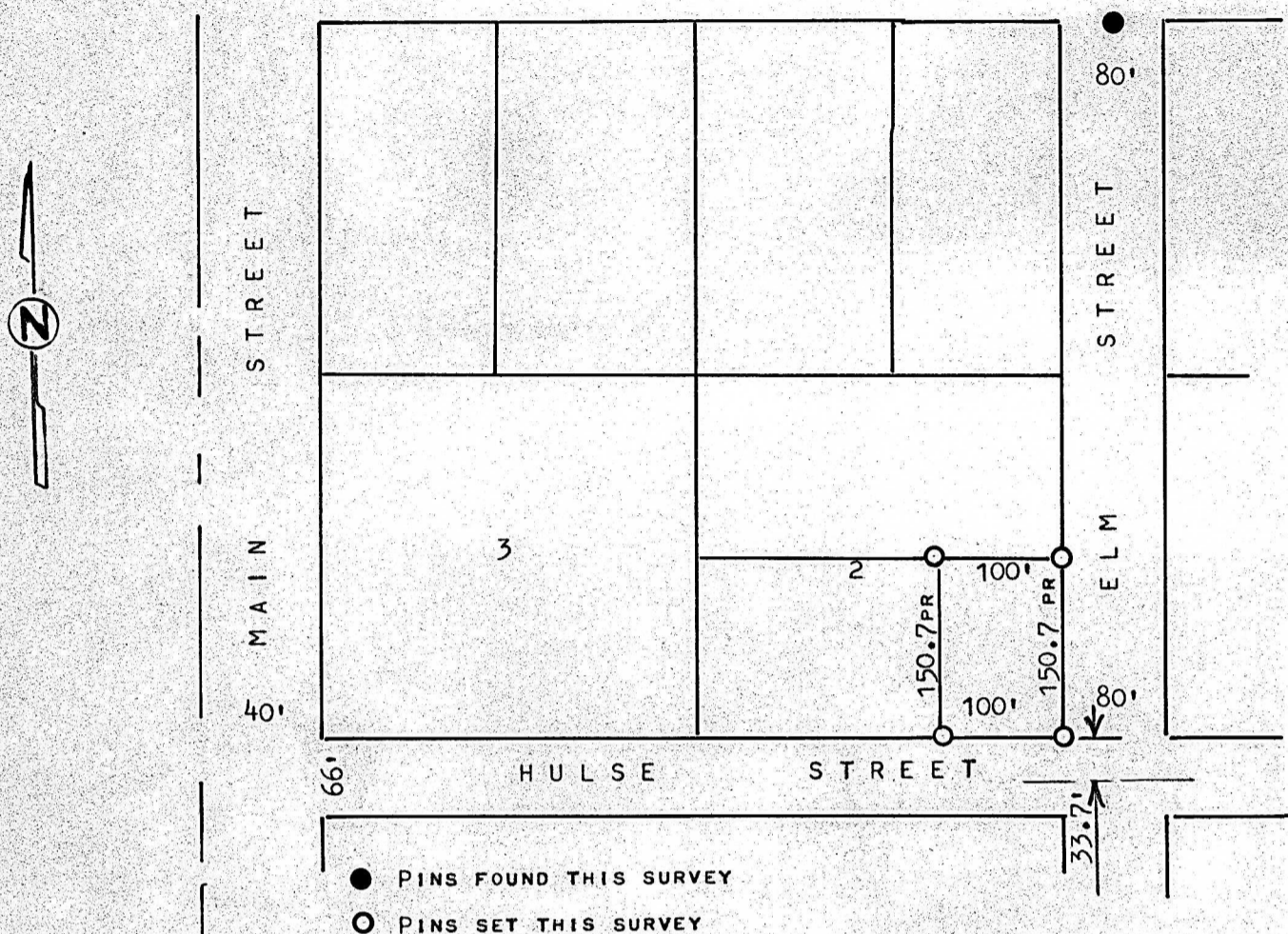

STATE OF KANSAS)
COUNTY OF MCPHERSON) SS

I, MELVIN FERGUSON, PROFESSIONAL ENGINEER OF THE STATE OF KANSAS DO HEREBY CERTIFY THAT UNDER MY SUPERVISION A SURVEY WAS MADE OF THE EAST 100 FEET OF THE SOUTH HALF, LOT 2, BLOCK 2, FOOT'S FIRST ADDITION TO THE CITY OF MCPHERSON, KANSAS, AND THE ABOVE PLAT IS A TRUE EXHIBIT OF SAID SURVEY AS FAR AS IT IS KNOWN TO ME.

SURVEY CALLED FOR BY FLORENE KLATT

SIGNED THIS 28th DAY OF MARCH, 1978

Melvin Ferguson
MELVIN FERGUSON
PROFESSIONAL ENGINEER
MCPHERSON, KANSAS

