

SURVEY
LOT 10, 11, 12 - MCPHERSON CITY
LOTS A & B FISHERS ADDITION TO
CITY OF MCPHERSON AND UNPLATTED
TRACT

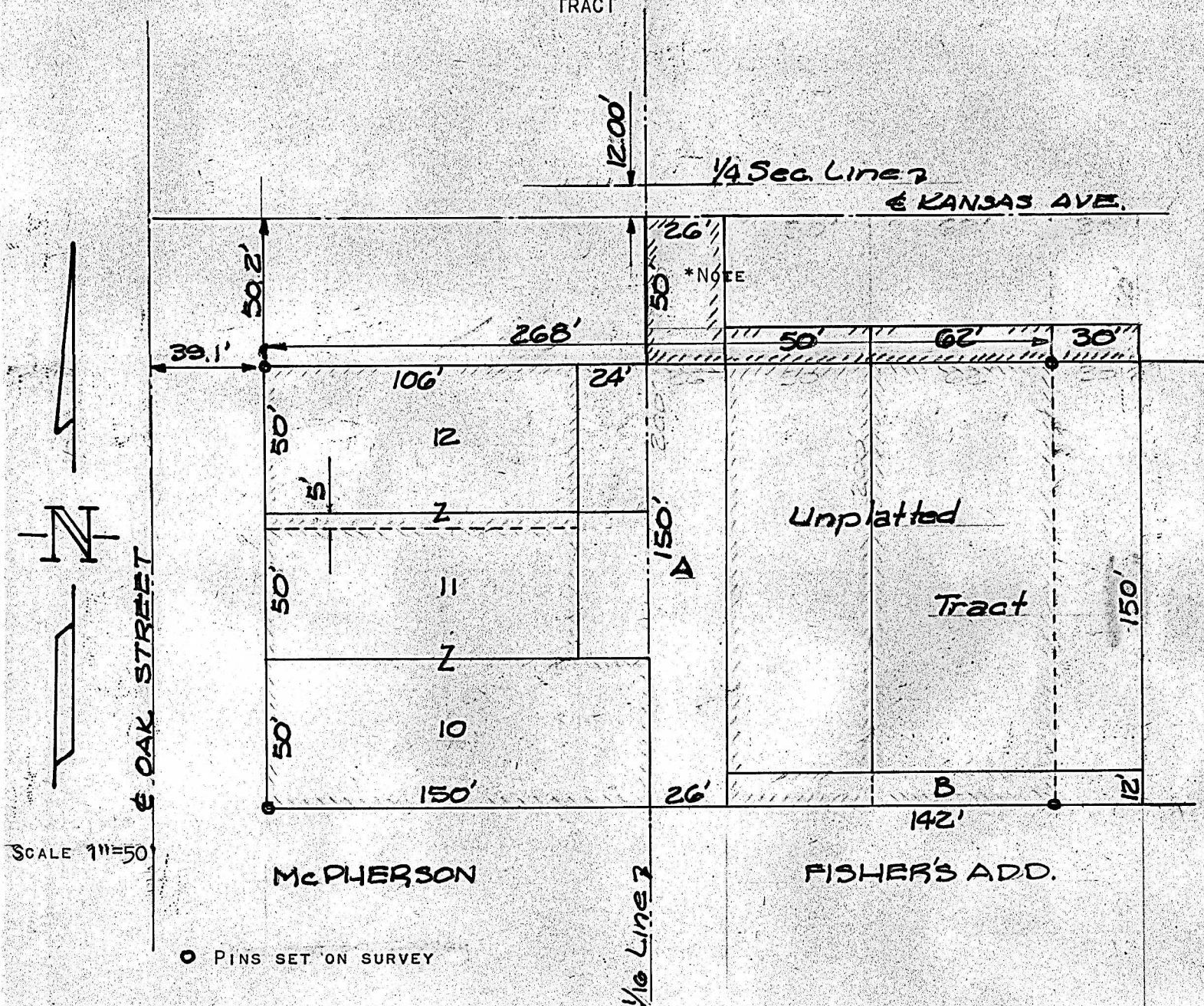

STATE OF KANSAS) SS
COUNTY OF MCPHERSON)

I, FRANCIS D. WAGNER, COUNTY ENGINEER OF MCPHERSON COUNTY, KANSAS, DO HEREBY CERTIFY THAT I DID CAUSE TO BE DONE ON THE 15TH DAY OF OCTOBER, 1958 A SURVEY OF LOT 10, 11, 12 CITY OF MCPHERSON; LOT A AND B, FISHERS ADDITION TO THE CITY OF MCPHERSON AND A PORTION OF AN UNPLATTED TRACT IN FISHERS ADDITION AND THAT THE ACCOMPANYING PLAT IS A TRUE EXHIBIT OF SAID SURVEY.

I FURTHER CERTIFY THAT THE SURVEY CONFORMS TO THE ORIGINAL PLAT OF THE CITY OF MCPHERSON AS RECORDED IN PLAT BOOK #1 PAGE 3 AND THE ORIGINAL PLAT OF FISHERS ADDITION TO THE CITY OF MCPHERSON AS RECORDED IN PLAT BOOK No. 1 PAGE 43.

Francis D. Wagner