

Survey for Bob Saunders  
214 S. Hartup, McPherson, KS  
Legal Description: East 120' of  
North 54.2' of lot 4, Block 5,  
Fisher's Addition

Melanie L. Thrower, P.E., L.S.  
P.O. Box 662  
McPherson, KS 67460  
241-0950 FAX 241-5086

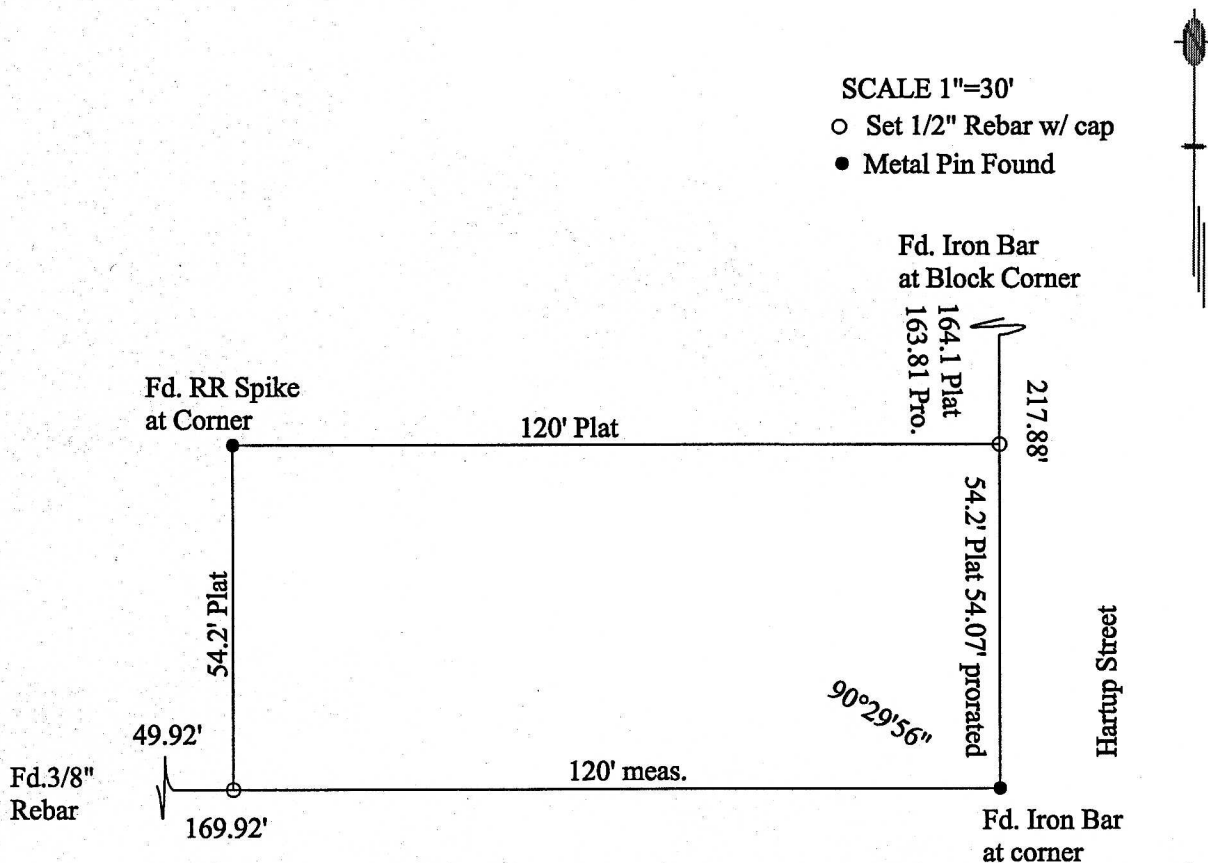

**SURVEYOR'S CERTIFICATE:**

I hereby certify this plat to be a correct and complete representation of the property described above as surveyed on January 14, 2002.

MELANIE L.THROWER RLS #1297

