

A SURVEY OF THE WEST 12½ FEET OF
 LOT 6 & THE EAST ½ OF LOT 7 IN ROSTINES
 SUB-DIVISION OF LOTS 2, 3, & 4 OF BLOCK 2,
 FISHERS ADDITION TO THE CITY OF McPHERSON, KS.

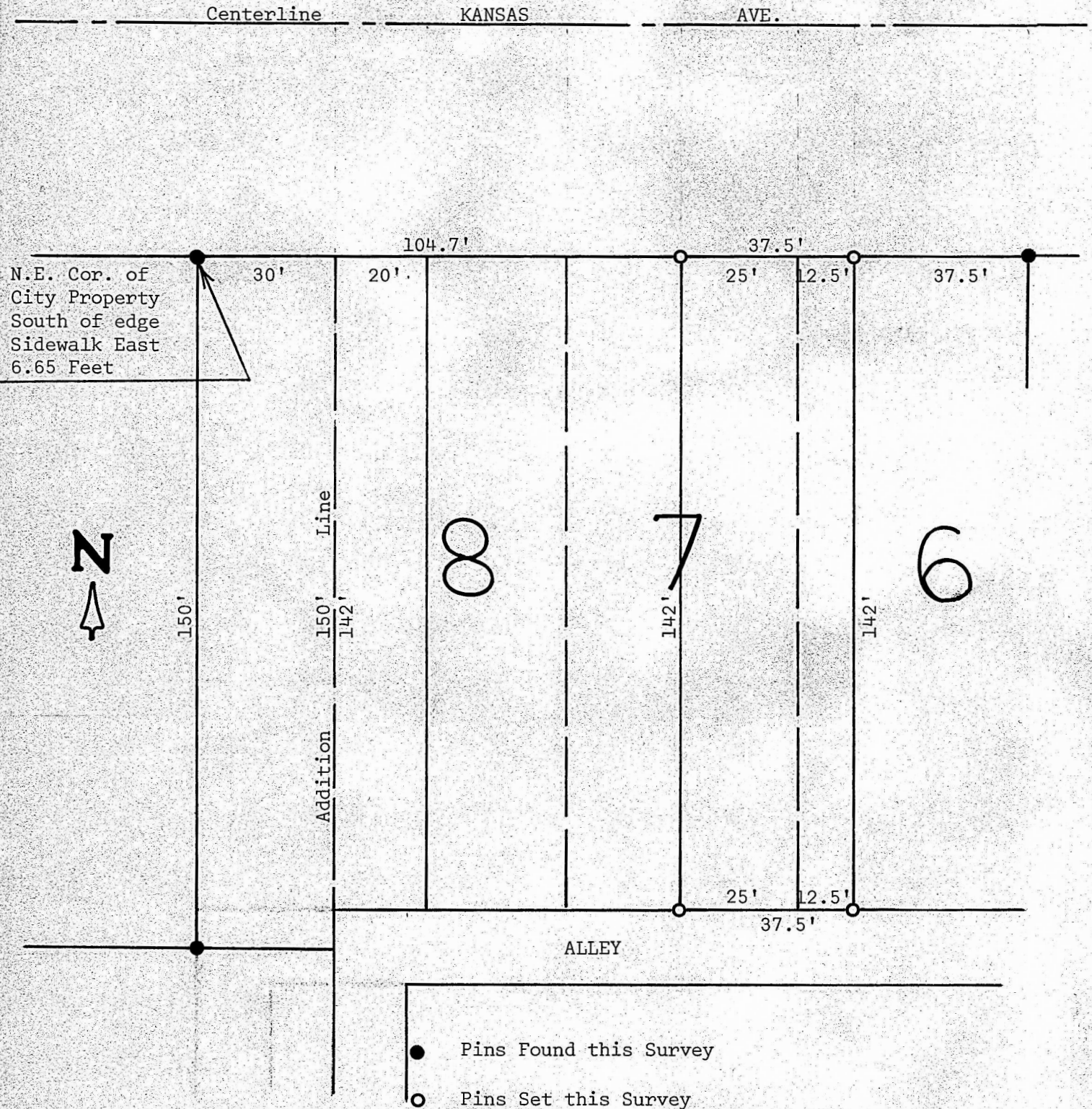

STATE OF KANSAS)
 COUNTY OF MC PHERSON) S.S.

I, Melvin Ferguson, County Engineer of McPherson County, Kansas, do hereby certify that under my supervision a survey was made of the West 12½ Feet of Lot 6 and the East ½ of Lot 7 in Rostines Sub-division of Lots 2, 3, & 4 of Block 2, Fisher's Addition to the City of McPherson, Kansas. The above plat is a true exhibit of said survey as far as it is known to me.

Survey called for by Larry Cromwell

Signed this 22nd day of May, 1975

Melvin Ferguson
 Melvin Ferguson,
 County Engineer
 McPherson County,



MICROFILM