

A SURVEY IN LOT 1, BLOCK 2
FISHERS ADDITION
TO THE CITY OF MC PHERSON, KANSAS

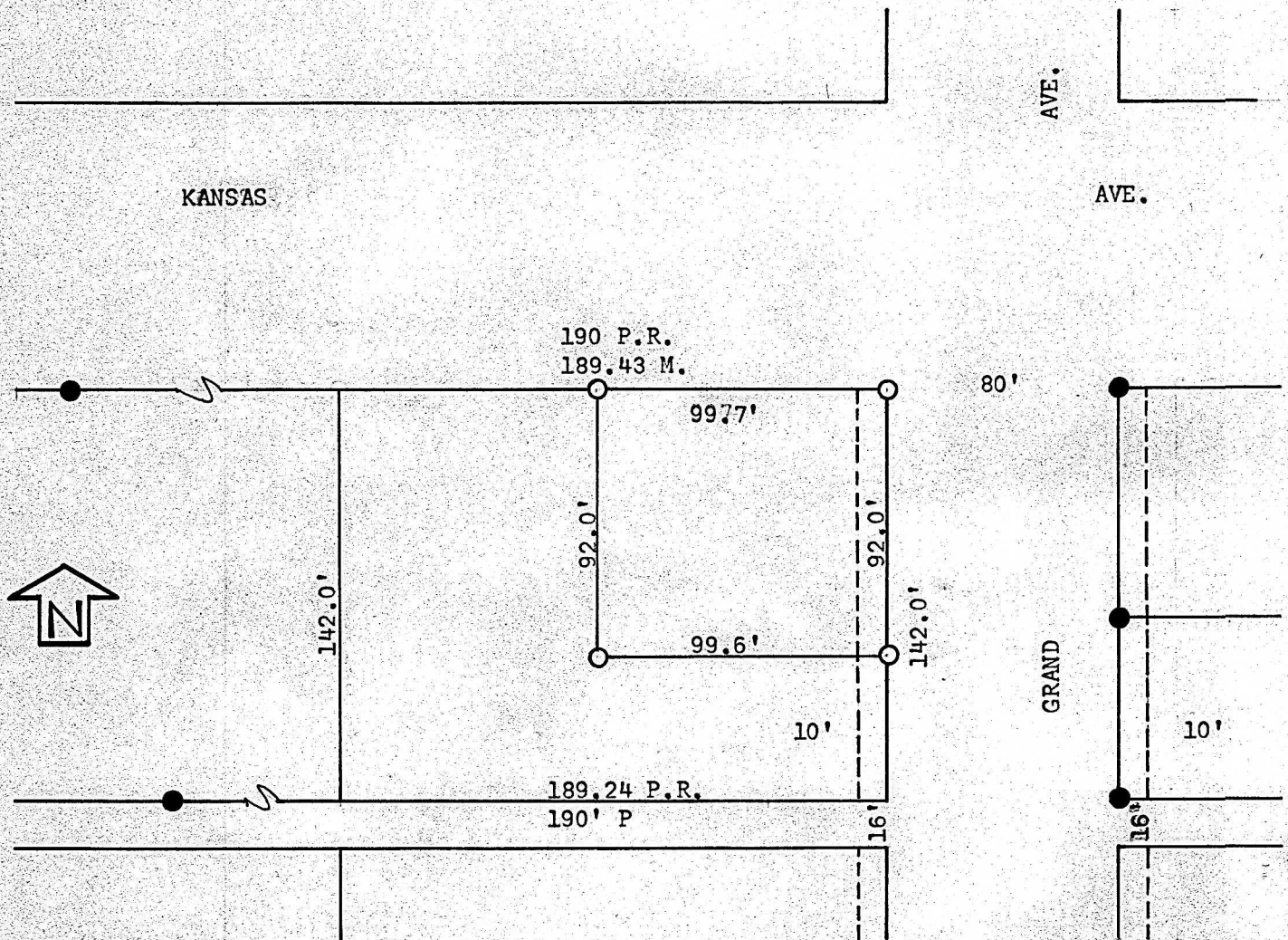

- Pins Found this Survey
- Pins Set this Survey

State of Kansas)
County of McPherson) SS

I, Melvin Ferguson, County Engineer of McPherson County, Kansas, do hereby certify that under my supervision a survey was made of the North 92 feet of the East 90 feet of Lot 1, Block 2, Fishers Addition and the West 10 feet vacated from Grand Ave., and the above plat is a true exhibit of said survey as far as it is known to me.

Survey called for by William T. Peters

Signed on this 25th day of April, 1974

Melvin Ferguson
Melvin Ferguson, P. E.
County Engineer
McPherson County, Kansas

