

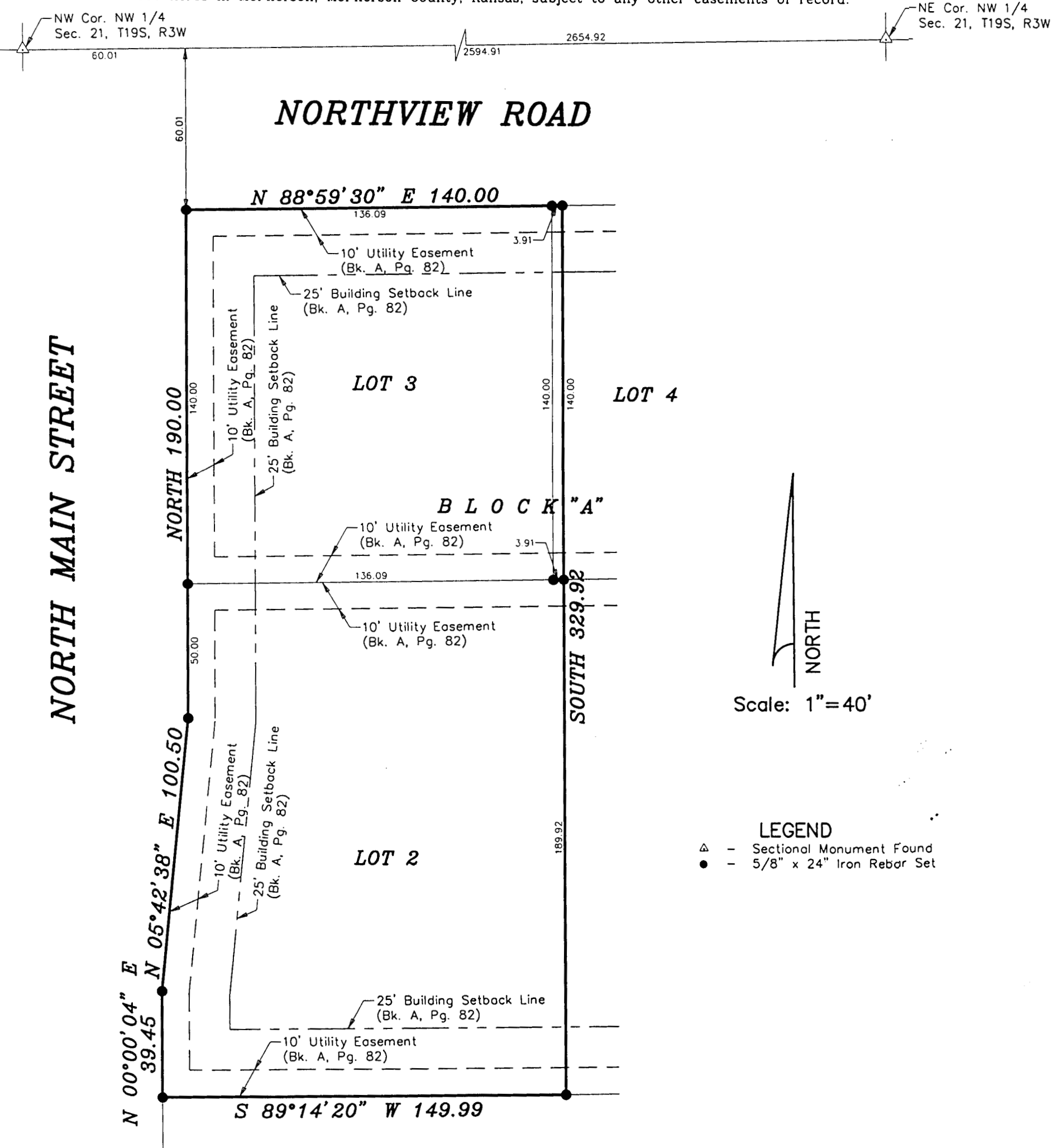

SURVEY FOR: LAMCO

**DESCRIPTION:** A portion of Lots 2, 3 and 4, Block "A", First Lamco Addition to the City of McPherson, Kansas, a subdivision of a portion of the Northwest Quarter of Section 21, Township 19 South, Range 3 West of the 6th Principal Meridian, portions of said Lots being described as follows:

Beginning at the Northwest corner of Lot 3, Block "A", First Lamco Addition to the City of McPherson, Kansas, a subdivision of a portion of the Northwest Quarter of Section 21, Township 19 South, Range 3 West of the 6th Principal Meridian; thence on an assumed bearing of North 88°59'30" East along the North line of said Lots 3 and 4 a distance of 140.00 feet; thence Due South 329.92 feet to the South line of Lot 2 of said Block "A"; thence South 89°14'20" West along the South line of said Lot 2 a distance of 149.99 feet to the Southwest corner of said Lot 2; thence North 00°00'04" East along the West line of said Lot 2 a distance of 39.45 feet; thence North 05°42'38" East along the West line of said Lot 2 a distance of 100.50 feet to the point of beginning containing 1.080 Acres in McPherson, McPherson County, Kansas, subject to any other easements of record.



DATE OF FIELD WORK: November 11, 1997

**SURVEYOR'S CERTIFICATE:**

I hereby certify this plat to be a true, correct and complete representation of the property described above as surveyed under my supervision.  
Dated: December 1, 1997

LEGEND  
Δ - Sectional Monument Found  
● - 5/8" x 24" Iron Rebar Set

Daniel E. Garber  
REGISTERED  
LS 683  
KANSAS  
SURVEYOR

12-4-97