

Parts of Lots 7 & 8, Carlson's Addition and Firms Addition
Lindsborg, Kansas.

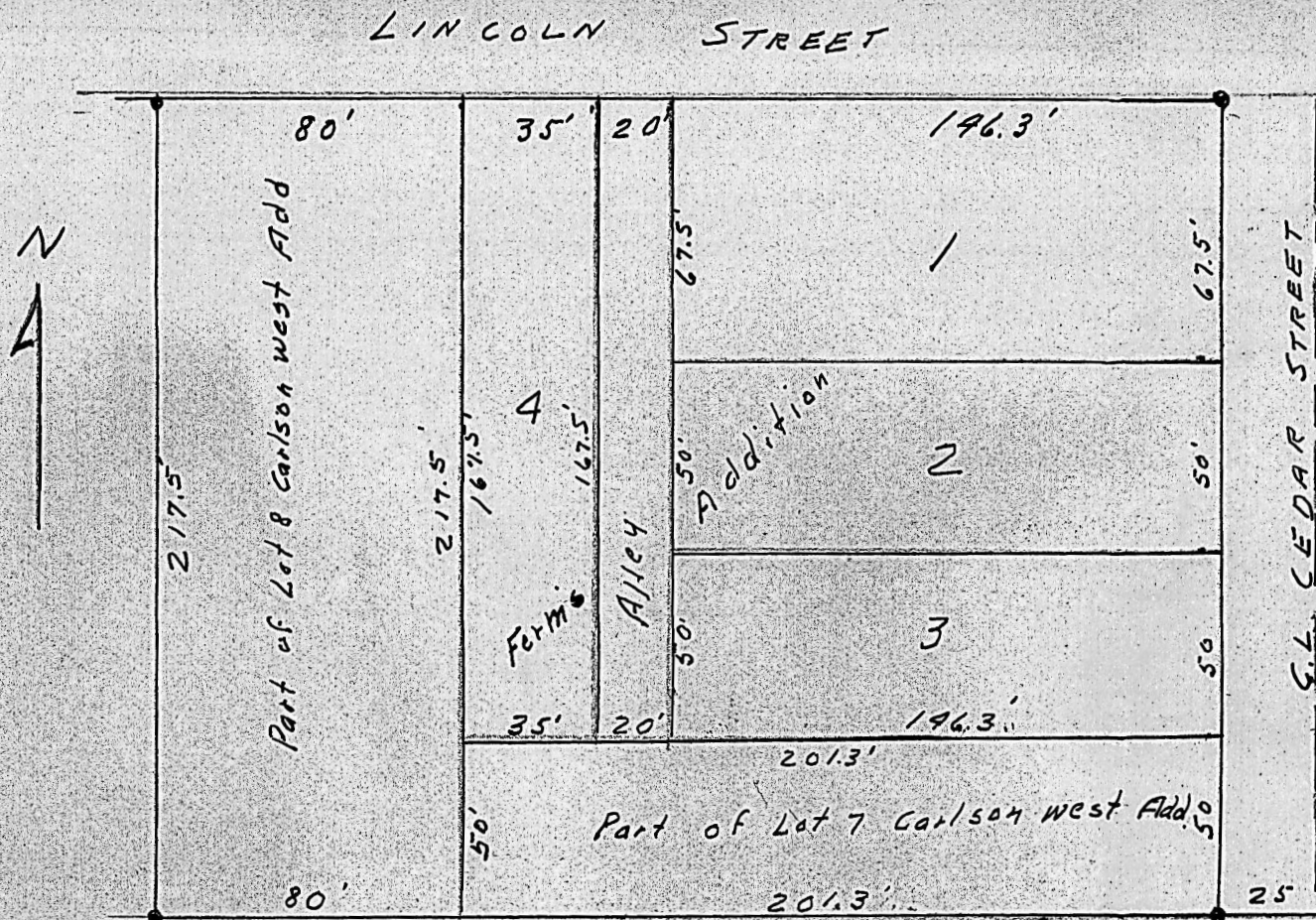

State of Kansas, County of McPherson, SS.

I, G.D. Johnson, Licensed Civil Engineer of the State of Kansas, do hereby certify that I did on the 25th. day of June, 1959 survey East 80 ft. Lot 8 and south 50 ft. Lot 7, of Carlson's West Addition to the City of Lindsborg and Lots 1, 2, 3, & 4, Firms Addition being a subdivision of North 167.5 ft. of Lot 7, Carlson's West Addition of the City of Lindsborg, Kansas.

I also certify that accompanying plat is a true exhibit of said survey.

MICROFILM

G.D. Johnson