

A SURVEY OF PART OF LOT 1, FAIRVIEW REPLAT,  
MCPHERSON, KANSAS

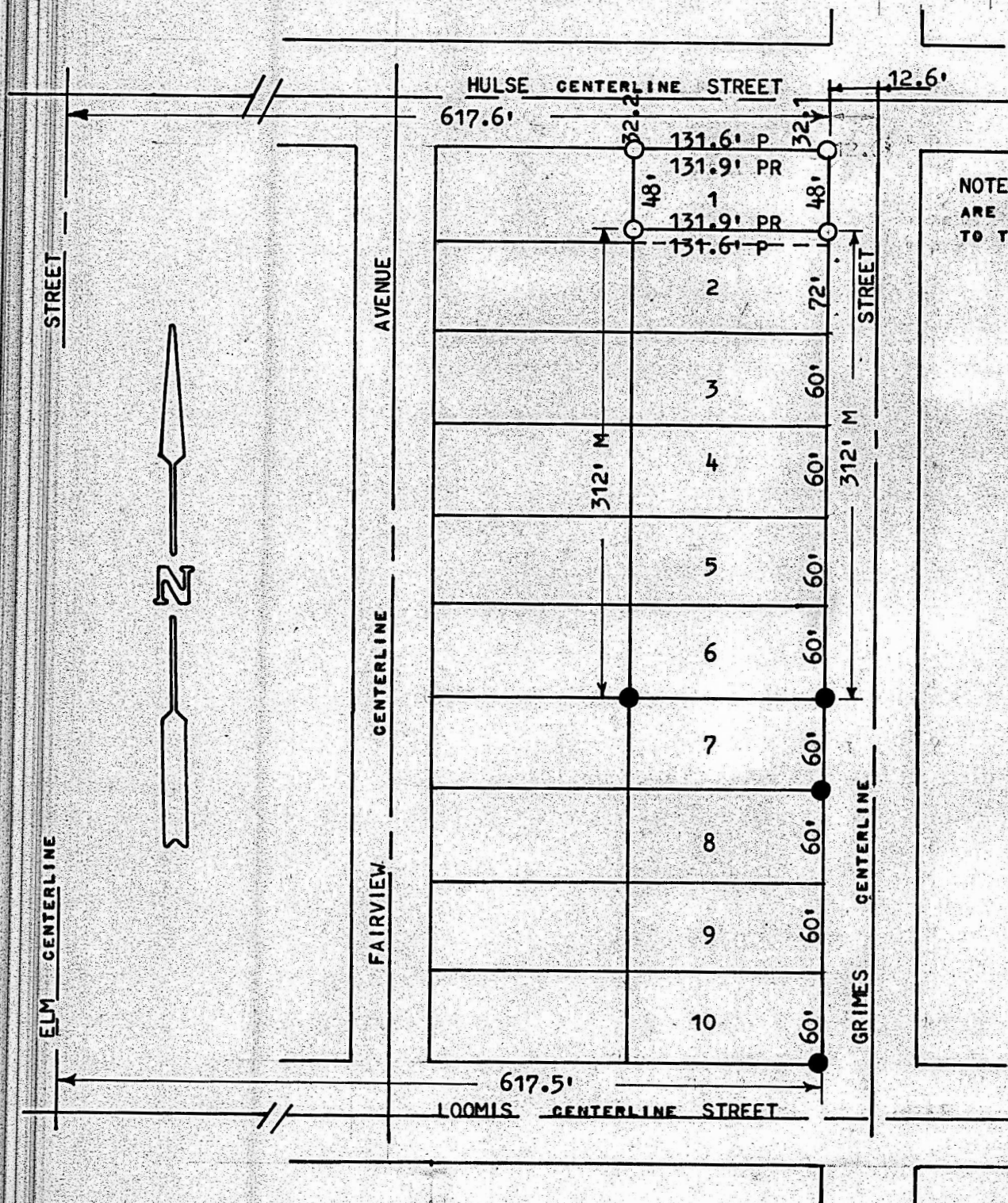

- PINS FOUND THIS SURVEY
- PINS SET THIS SURVEY

STATE OF KANSAS )  
COUNTY OF MCPHERSON ) SS

I, MELVIN FERGUSON, COUNTY ENGINEER OF MCPHERSON COUNTY, KANSAS, DO HEREBY CERTIFY THAT UNDER MY SUPERVISION A SURVEY WAS MADE OF THE NORTH 48 FEET OF LOT 1, FAIRVIEW REPLAT OF THE CITY OF MCPHERSON, KANSAS, AND THAT THE ABOVE PLAT IS A TRUE EXHIBIT OF SAID SURVEY AS FAR AS IT IS KNOWN TO ME.

SURVEY CALLED FOR BY EARL DUNCAN.

SIGNED THIS 14<sup>th</sup> DAY OF AUGUST, 1974.

*Melvin Ferguson*  
MELVIN FERGUSON  
COUNTY ENGINEER  
MCPHERSON COUNTY, KANSAS

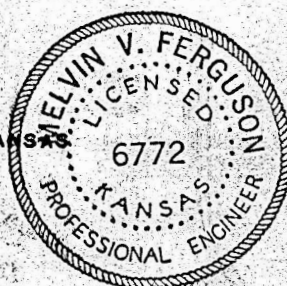

MICROFILM  
MICROFILM