

A SURVEY OF THE SOUTH 25' OF LOT 20, LOT 19, AND THE
NORTH 15' OF LOT 18, FAIRMOUNT ADDITION, MCPHERSON, KANSAS
BLOCK 14

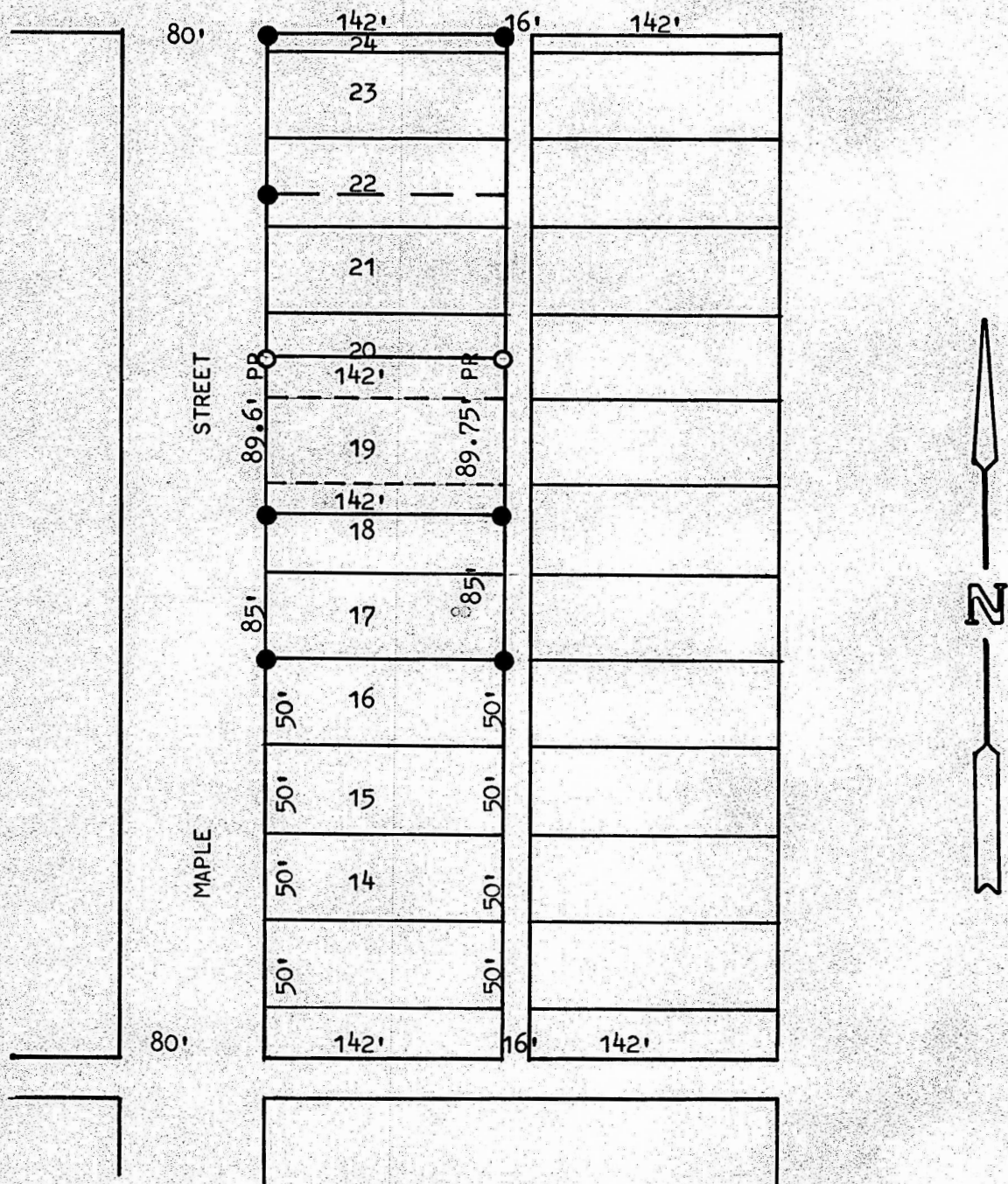

● PINS FOUND THIS SURVEY

○ PINS SET THIS SURVEY

STATE OF KANSAS)
COUNTY OF MCPHERSON) SS

I, MELVIN FERGUSON, COUNTY ENGINEER OF MCPHERSON COUNTY, KANSAS, DO
HEREBY CERTIFY THAT UNDER MY SUPERVISION A SURVEY WAS MADE OF THE SOUTH
25 FEET OF LOT 20, ALL OF LOT 19, AND THE NORTH 15 FEET OF LOT 18, BLOCK
14, FAIRMOUNT ADDITION TO THE CITY OF MCPHERSON, KANSAS, AND THAT THE
ABOVE PLAT IS A TRUE EXHIBIT OF SAID SURVEY AS FAR AS IT IS KNOWN TO ME.

SURVEY CALLED FOR BY PETERS LUMBER COMPANY.

SIGNED THIS 27th DAY OF JUNE, 1974.

Melvin Ferguson
MELVIN FERGUSON
COUNTY ENGINEER
MCPHERSON COUNTY, KANSAS
67723
KANSAS
PROFESSIONAL ENGINEER