

SURVEY OF LOTS 22, 23 & 24
BLOCK 14 FAIRMOUNT ADDITION
McPHERSON, KANSAS

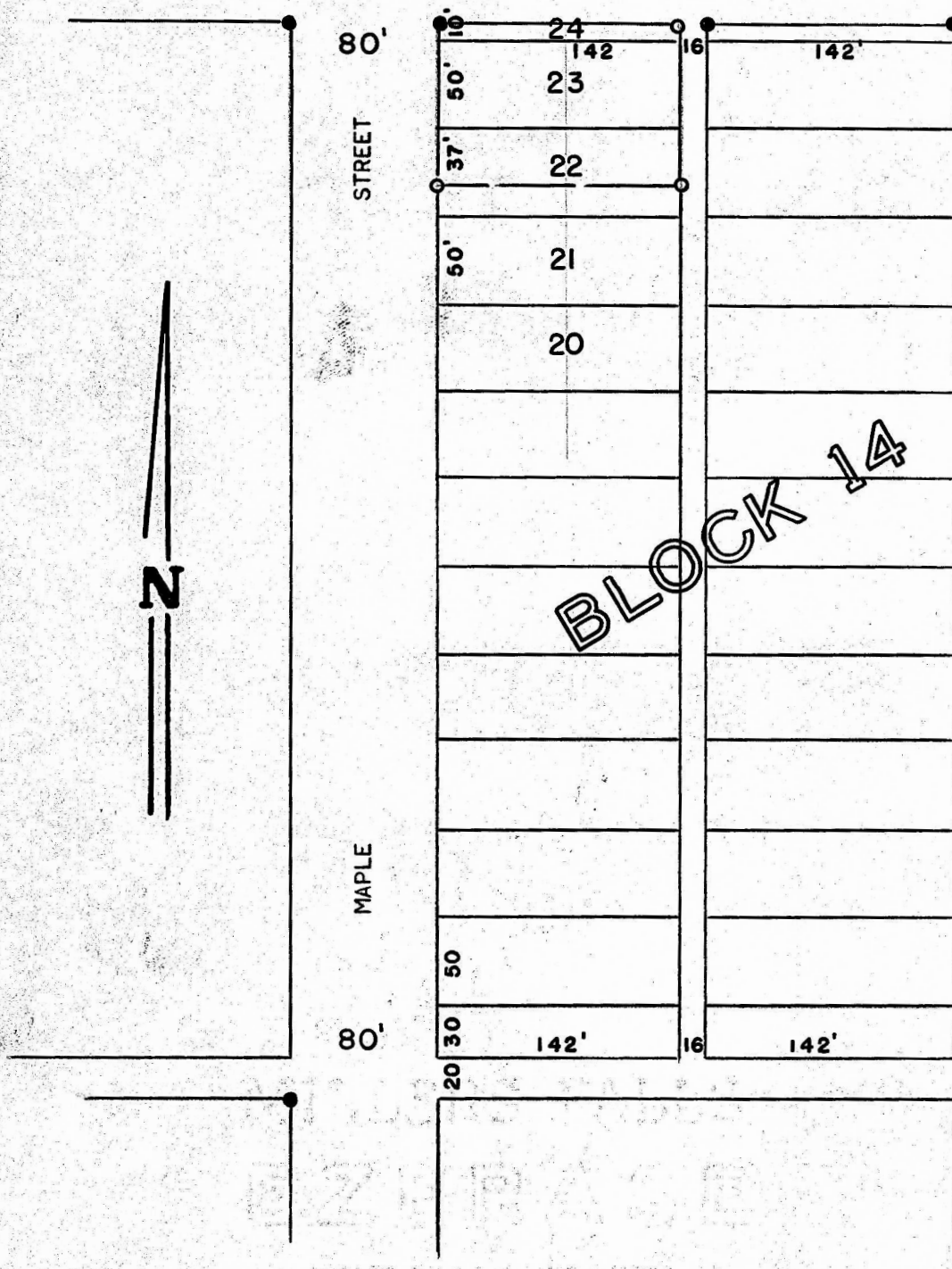

- PINS SET PREVIOUS SURVEY
- PINS SET THIS SURVEY

STATE OF KANSAS)
COUNTY OF MCPHERSON) ss

I, F. R. RANKIN, COUNTY ENGINEER OF MCPHERSON COUNTY, KANSAS, DO
HEREBY CERTIFY THAT UNDER MY SUPERVISION A SURVEY WAS MADE OF THE SOUTH
10 FEET OF LOT 24, ALL OF LOT 23 AND THE NORTH 37 FEET OF LOT 22, BLOCK
14, FAIRMOUNT ADDITION TO THE CITY OF MCPHERSON, KANSAS, AND THE ABOVE
PLAT IS A TRUE EXHIBIT OF SAID SURVEY AS FAR AS TO ME.

SURVEY REQUESTED BY RICHARD SCHULZ.

SIGNED ON THIS 28 DAY OF AUGUST, 1973.

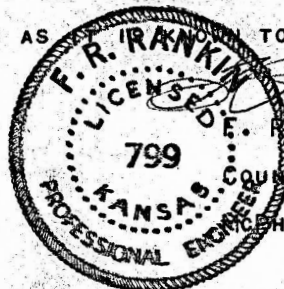

F. R. Rankin
F. R. RANKIN
COUNTY ENGINEER
MCPHERSON CO. KANSAS

MICROFILM