

A Survey of the S1/2 of Lot 5
and all of Lot 6 in
Block 28, Fairmount Addition to
the City of McPherson, Kansas

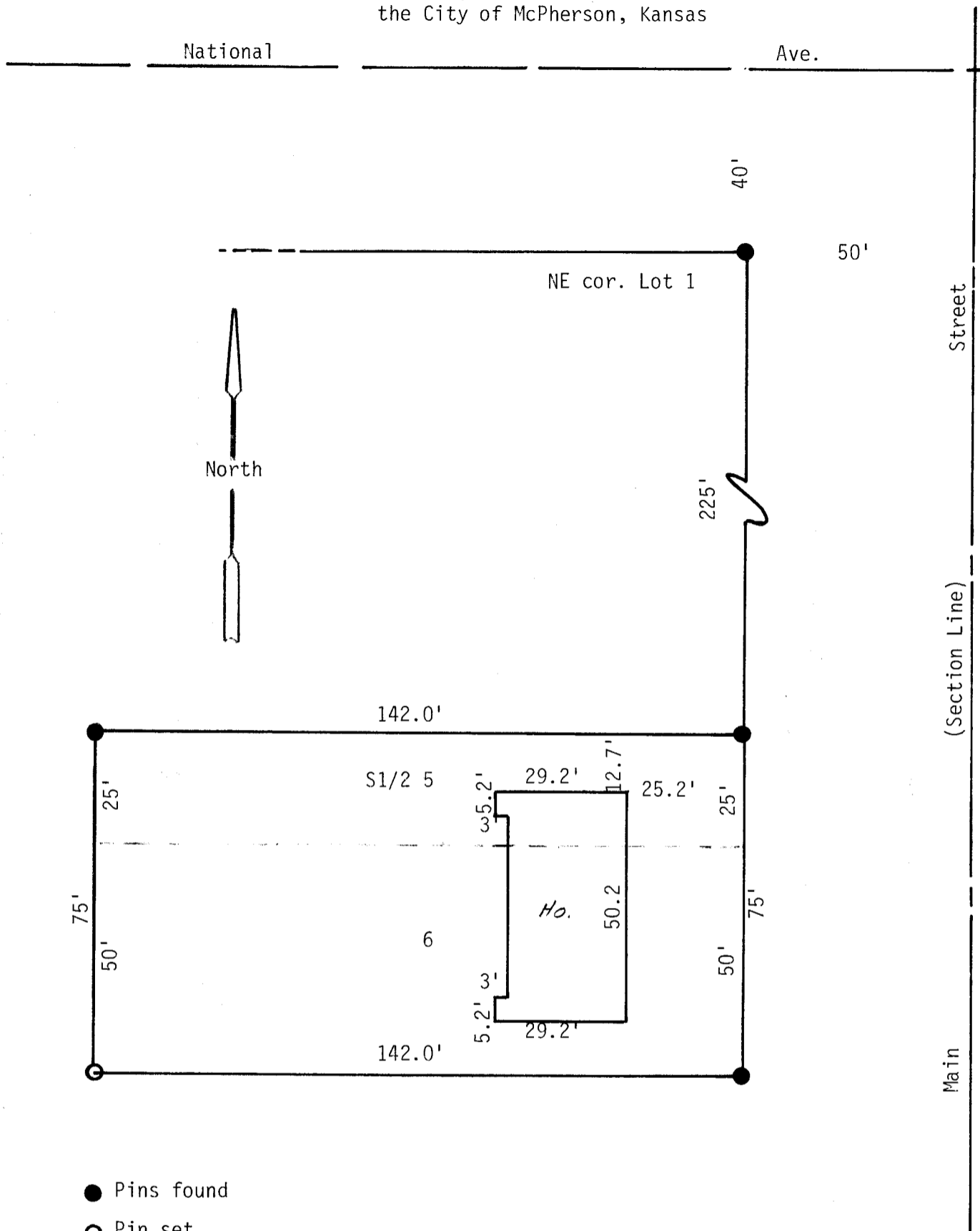

State of Kansas)
County of McPherson)ss

I, Melvin Ferguson, Professional Engineer of the State of Kansas, do hereby certify that under my supervision a survey was made of the S1/2 of Lot 5 and all of Lot 6, Fairmount Addition to the City of McPherson, Kansas, and that the above plat is a true exhibit of said survey as far as it is known to me.

Survey called for by First Mortgage Co., Salina, Ks.

Signed on this 1 day of June, 1983.

Melvin Ferguson
Professional Engineer
McPherson, Kansas

