

A SURVEY OF THE NORTH 25' LOT 20 & LOTS
21,22,23 & SOUTH 10' LOT 24, FAIRMOUNT
ADDITION, MCPHERSON, KANSAS

STREET

CENTER LINE WALNUT

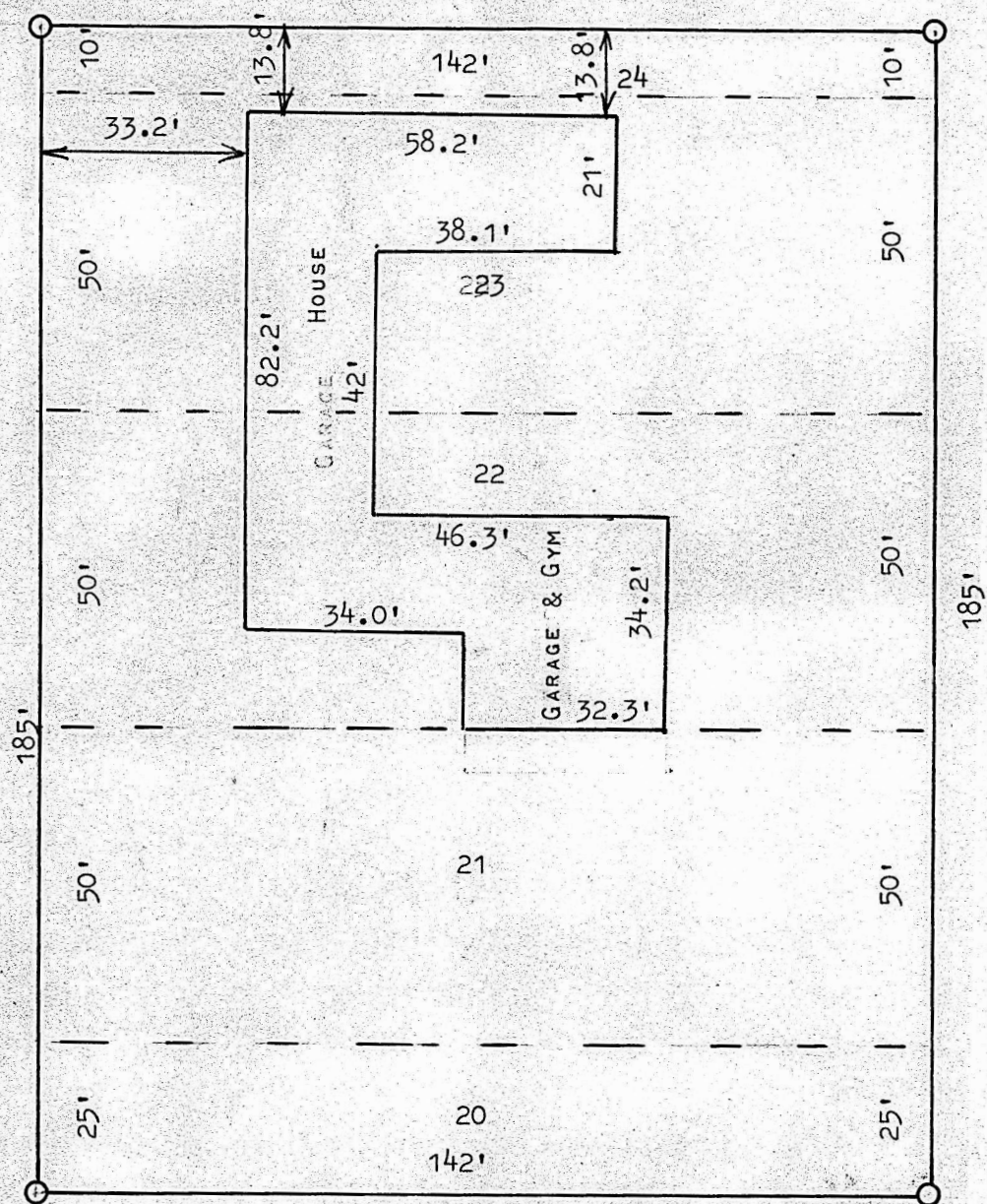

● PINS FOUND THIS SURVEY

○ PINS SET THIS SURVEY

STATE OF KANSAS)
COUNTY OF MCPHERSON) SS

I, FRANCIS RANKIN, PROFESSIONAL ENGINEER OF THE STATE OF KANSAS DO HEREBY
CERTIFY THAT UNDER MY SUPERVISION A SURVEY WAS MADE OF THE NORTH 25 FEET
LOT 20, AND LOTS 21,22,23 AND SOUTH 10 FEET OF LOT 24, BLOCK 13 FAIRMOUNT, ADD.
TO THE CITY OF MCPHERSON, KANSAS, AND THAT THE ACCOMPANYING PLAT IS A TRUE
EXHIBIT OF SAID SURVEY AS FAR AS IT IS KNOWN TO ME.

SURVEY CALLED FOR BY ADAMS FOR BOB EICKBUSH

SIGNED THIS 6 DAY OF SEPTEMBER, 1968

FRANCIS RANKIN
PROFESSIONAL ENGINEER
MCPHERSON, KANSAS



MICROFILM