

DESCRIPTION OF THE
CORRECTED DEED

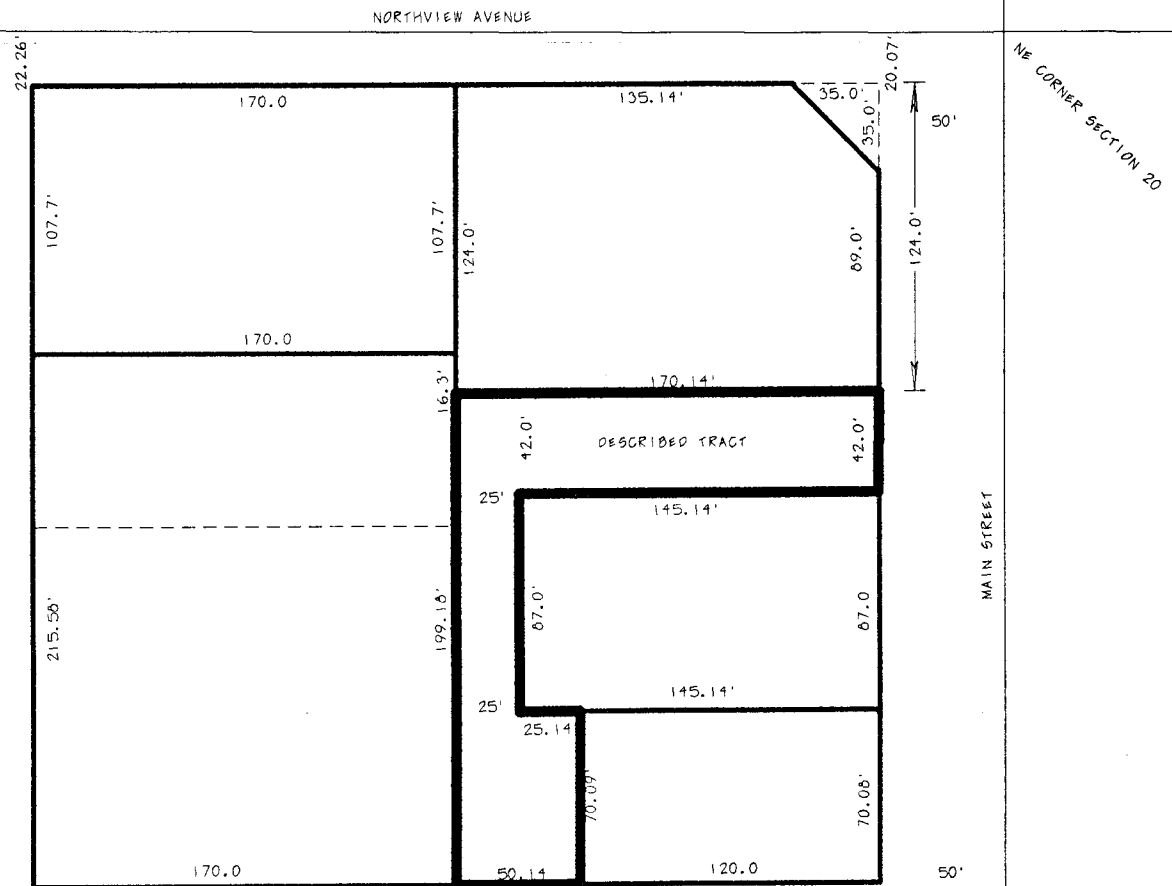

A tract of land being in the Northeast quarter of Section Twenty(20), Township 19 South, Range 3 West of the 6th P.M. and described as follows:

Commencing at the Northeast corner of Section Twenty(20), Township 19 South - Range 3 West, thence West, on Section Line, 50.0 feet; thence South 20.07 feet, said point being the NE corner of vacated Block One(1), Fairmont Addition, to the City of McPherson, Kansas; thence South, along the East line of said Block One(1), 124.0 feet to the point of beginning; thence West 170.14 feet; thence South, parallel with said East line, 199.18 feet; thence East 50.14 feet; thence North 70.09 feet; thence West 25.14 feet; thence North 87.0 feet; thence East 145.14 feet to the East line of said Block One(1); thence North 42.0 feet to the place of beginning.

CORR-DEED2.DGN

Recorded in the office

Oct 98