

A Survey in Block One (1)
Fairmount Addition
McPherson, Kansas

Common
section
corner
16-17-21
& 20-19-3
Rivit

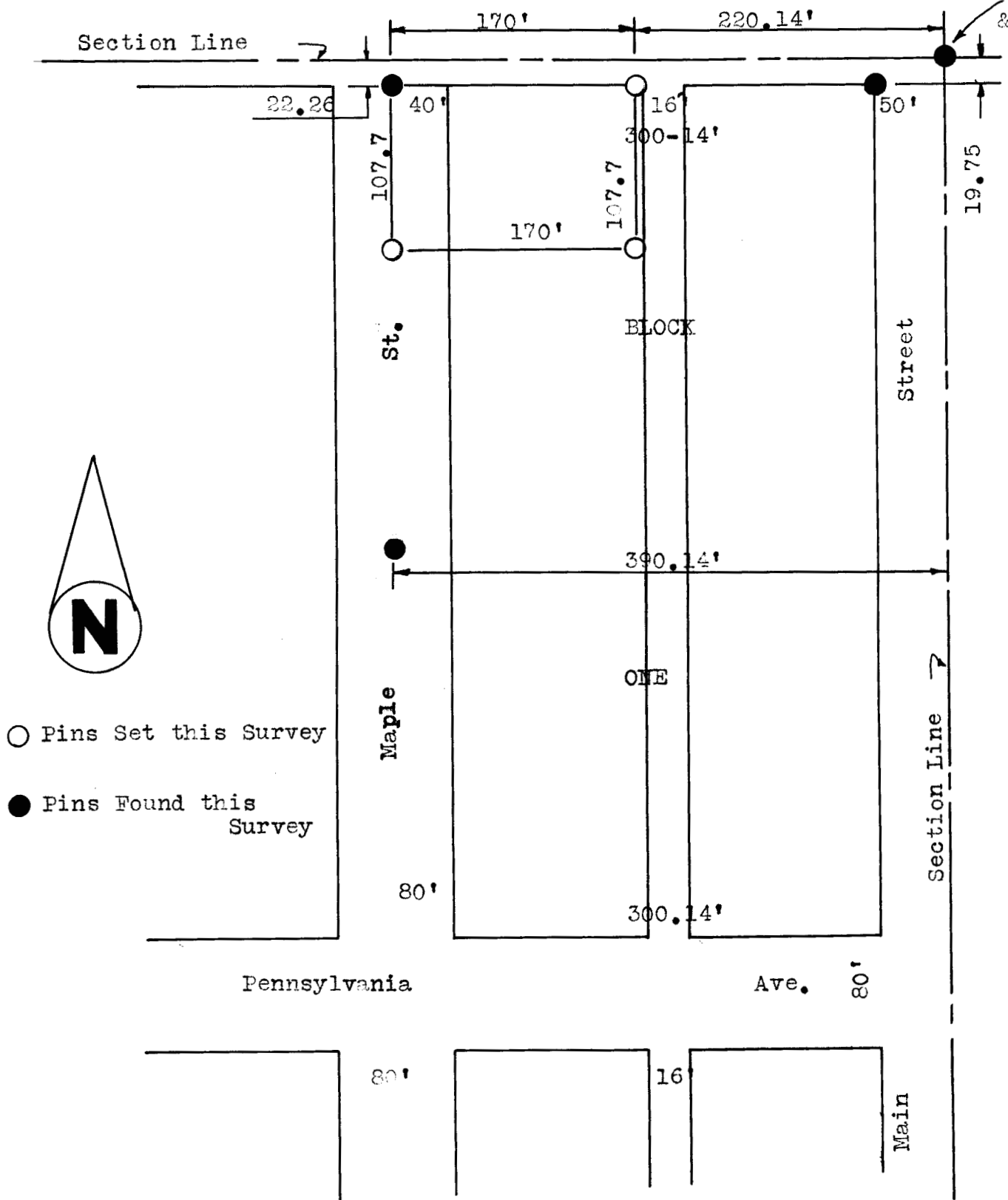

State of Kansas } ss
County of McPherson }

I, Francis R. Rankin, County Engineer of McPherson County, Kansas, do hereby certify that the above survey was made under my supervision in Block One Fairmount Addition and that said survey is described as Follows:

Beginning at a point 390.14 Feet West of the Common Corner along Section Line and 22.26 Feet South of said section line, thence South 107.7 feet, thence East 170.0 feet, thence North 107.7 feet thence West 170.0 feet to place of beginning, and that the accompanying plat is a true exhibit of said survey as far as it is known to me.

Survey called for by Richard L. Keefer

Signed this 19 day of Feb. 1964

Francis Rankin
County Engineer
McPherson County

