

26.17 P
26.18 M

+ .14/Block

390.14'

Common
Section
Corner
16-17-21
& 20-19-3
Rivet

Fairmount
Addition

Street

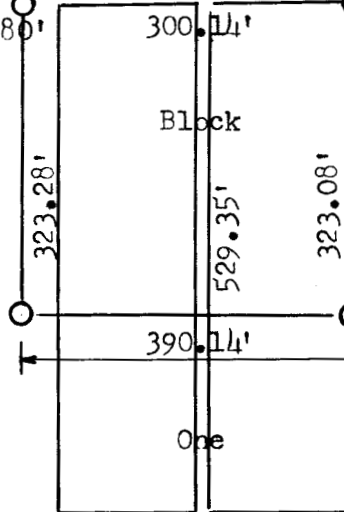
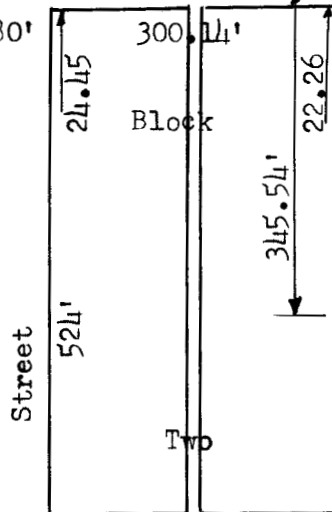
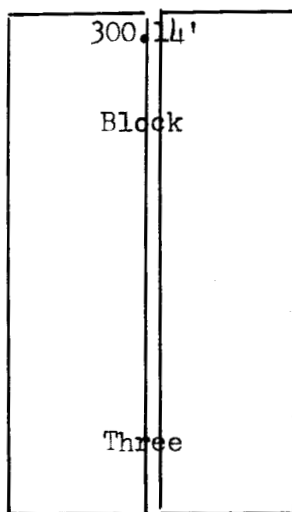

342.83'

Pennsylvania

Ave

Chestnut

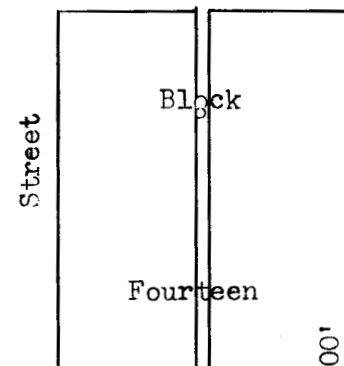
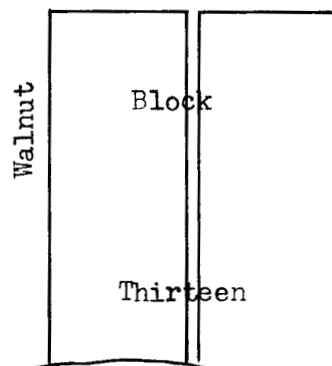
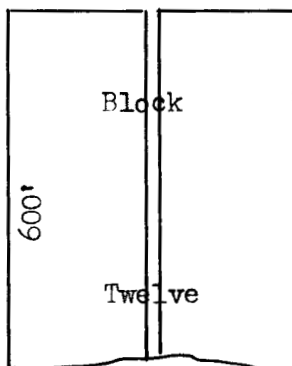

Street

State of Kansas) SS
County of McPherson)

I, Francis D. Wagner, County Engineer of McPherson County, do hereby certify that I did cause to be done on the 17th day of December, 1955, a survey of a tract of land in the NE 1/4 of the NE 1/4 of Section 20-T19S-R3W of 6 P.M. and that said tract is described as follows:

Beginning 2287.92 feet North of the 1/4 corner between Section 20 & 21-19-3, thence 390.14 feet West, thence 345.54 feet North to the Section line between Section 17 & 20-19-3, thence East along said Section line 390.14 feet to the Common Corner Section 16-17-20 and 21-19-3, thence South along Section line 342.83 feet to the place of beginning, said tract of land contains 3.08 Acre, more or less, and that the accompanying plat is a true exhibit of said Survey.

December 20, 1955

Francis D. Wagner

Francis D. Wagner
County Engineer

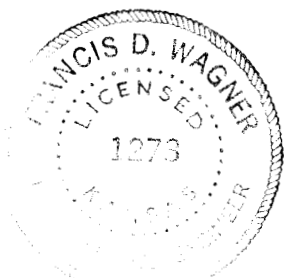

○ Pin placed on this Survey

● Pin in Place

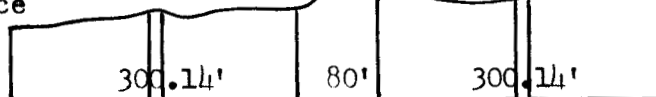

Seventh

2633.07'

MICROFILM

Ridge

Ave

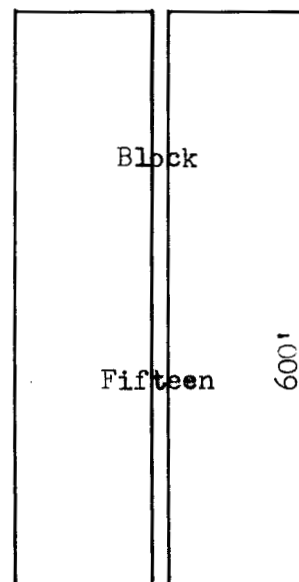

National

Ave

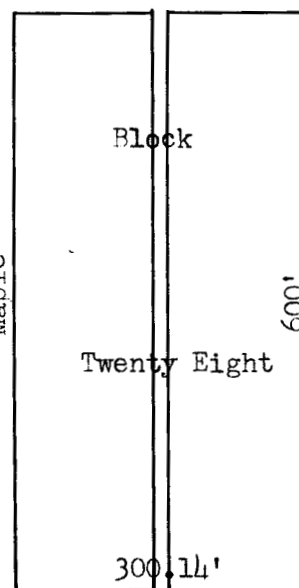

Maple

Main

Street

1/4 Cor.

20 & 21-19-3

2287.92'
5' ± N. of Trees