

## LOT SPLIT

The South 4 feet of Lot 7, all of Lot 8 and the North half of Lot 9, Block 15 Fairmount Addition to the City of McPherson, McPherson County, Kansas.

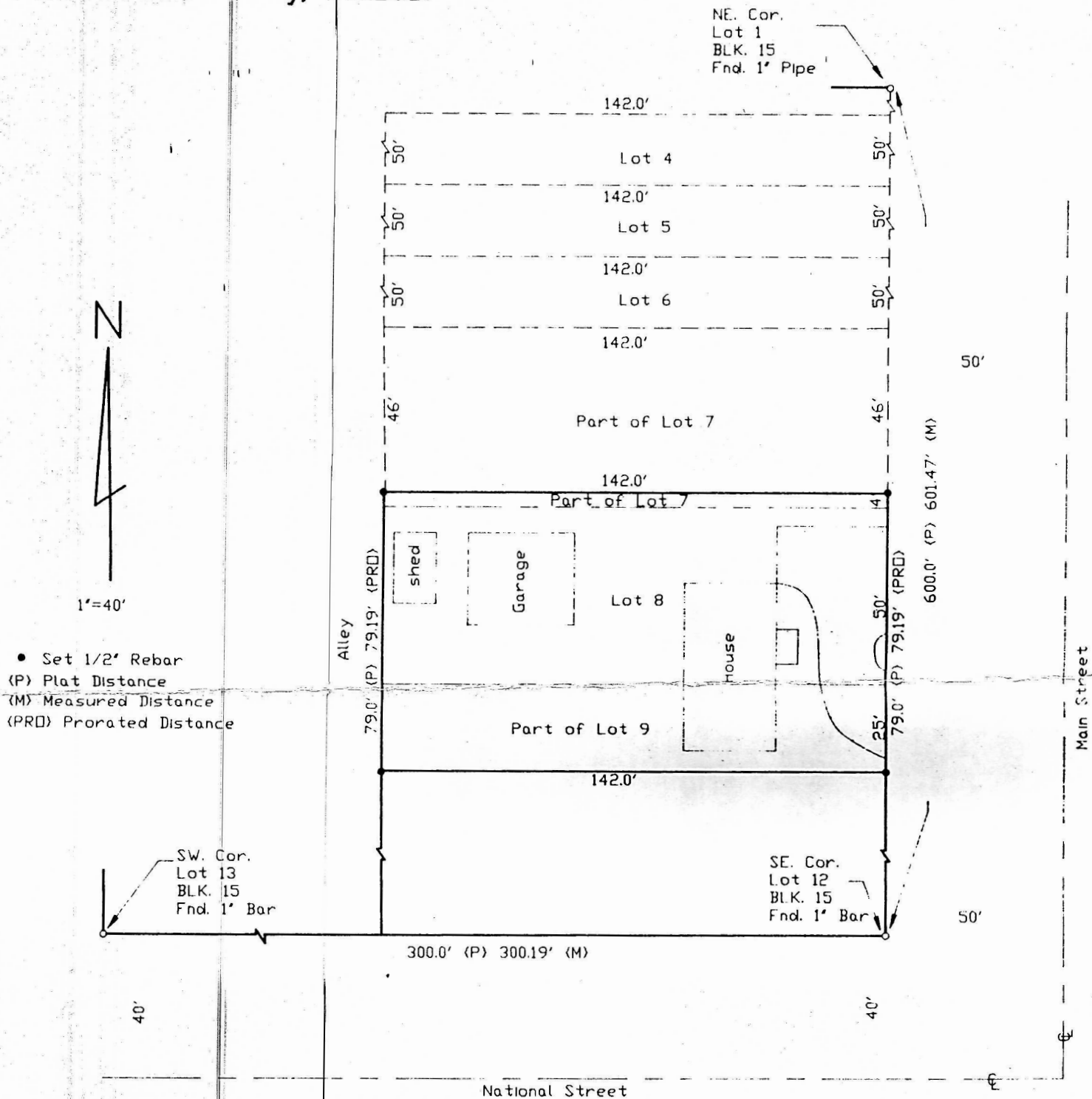

### CERTIFICATION OF LOT SPLIT APPROVAL

STATE OF KANSAS     )  
                              ) S.S.  
CITY OF McPHERSON    )

I, \_\_\_\_\_, City Engineer of the City of  
McPherson, Kansas, do hereby certify that this lot split has  
been examined by me and found to comply with the Subdivision  
Regulations of the City of McPherson and is, therefore,  
approved for recording.

Signed \_\_\_\_\_, 1994.

\_\_\_\_\_  
City Engineer

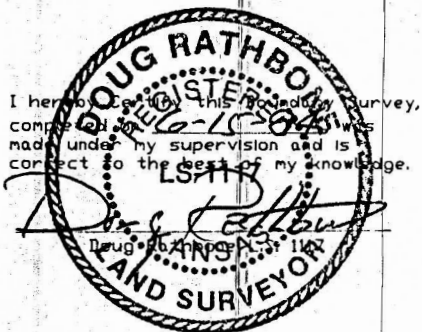

**MACON COMPANY**  
**RATHBONE SURVEYING**

200 E. FOURTH  
NEWTON, KANSAS 67114  
316-283-7000

PROJECT NO. 991017     6/15/94