

McPherson Engineering & Land Surveying
Melanie L. Thrower, P.E., L.S.
P.O. Box 662
McPherson, KS 67460
241-0950 FAX 241-5086

Client: Dennis Lawton
245-0162
McPherson, KS 67460

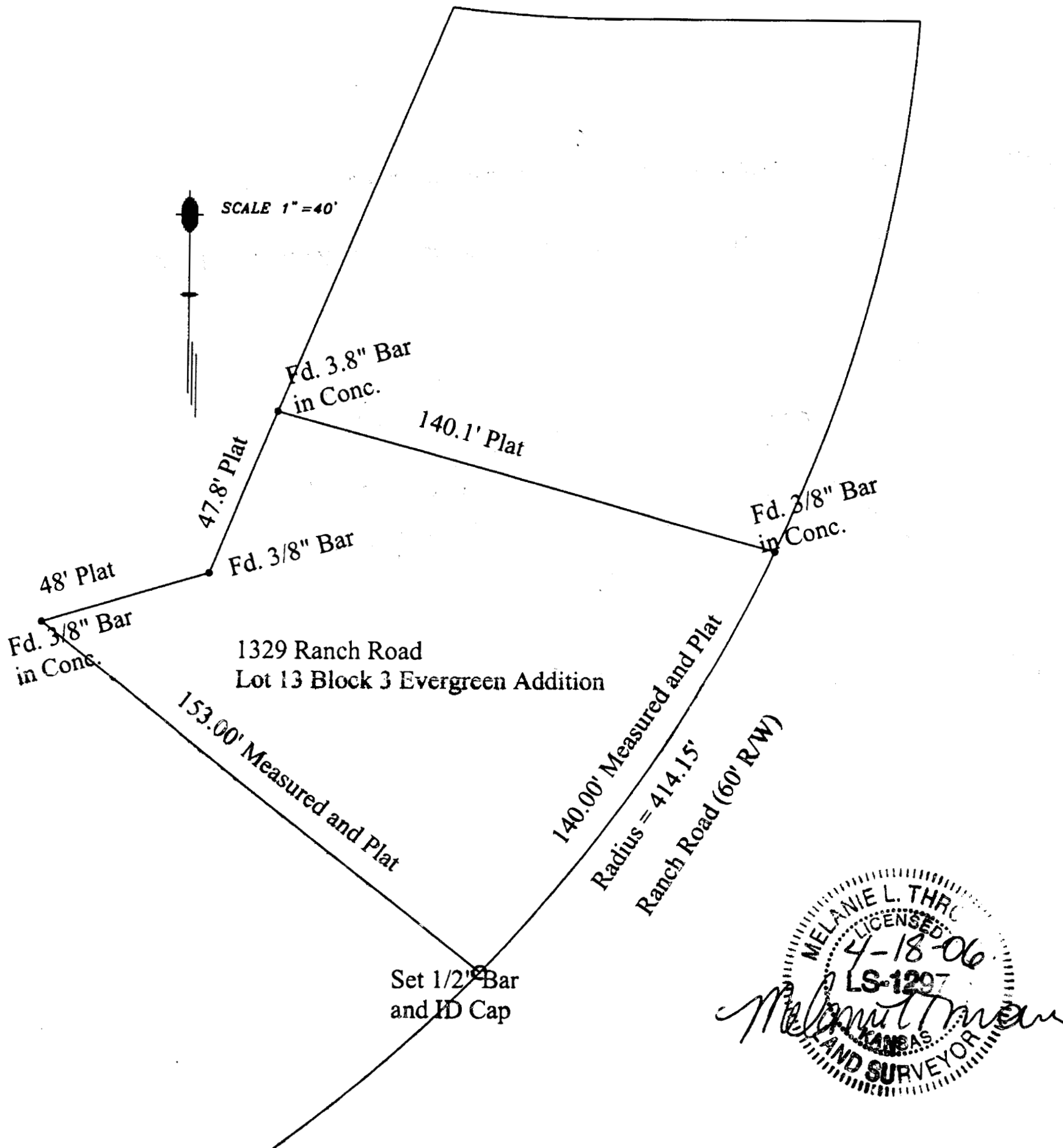

Legal Description: Lot 13, Block 3, Evergreen Addition to the City of McPherson, McPherson County, Kansas, according to the recorded plat thereof.

On April 18, 2006 this survey was completed in the field by Melanie L. Thrower as shown on this plat.