

A SURVEY OF THE NORTH 43' LOT 5, AND LOT 4, EXCEPT THE NORTH 43', BLOCK 1, EVERGREEN ADDITION, MCPHERSON, KANSAS

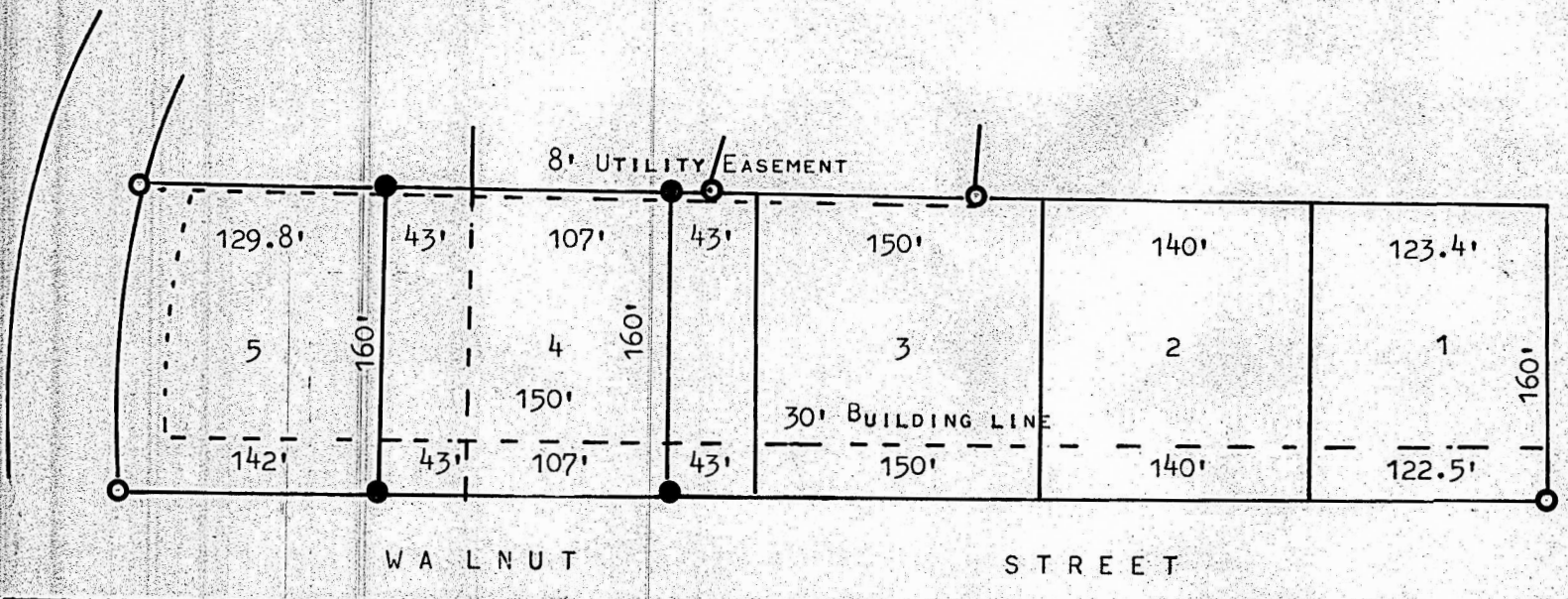

- PINS FOUND THIS SURVEY
- PINS SET THIS SURVEY

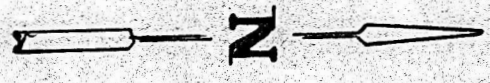

STATE OF KANSAS )  
COUNTY OF MCPHERSON ) SS

I, MELVIN FERGUSON, PROFESSIONAL ENGINEER OF THE STATE OF KANSAS DO HEREBY CERTIFY THAT UNDER MY SUPERVISION A SURVEY WAS MADE OF LOT 4, EXCEPT THE NORTH 43 FEET AND THE NORTH 43 FEET OF LOT 5, BLOCK 4, EVERGREEN ADDITION TO THE CITY OF MCPHERSON, KANSAS, AND THAT THE ABOVE PLAT IS A TRUE EXHIBIT OF SAID SURVEY AS FAR AS IT IS KNOWN TO ME.

SURVEY CALLED FOR BY TERRY ELDER

SIGNED THIS 26<sup>th</sup> DAY OF SEPTEMBER, 1978

*Melvin Ferguson*  
MELVIN FERGUSON  
PROFESSIONAL ENGINEER  
MCPHERSON, KANSAS

