

PART OF LOT 9 Evangelical Lutheran
Missionary society's Addition Lindsborg,
Kansas.

S T A T E S T R E E T

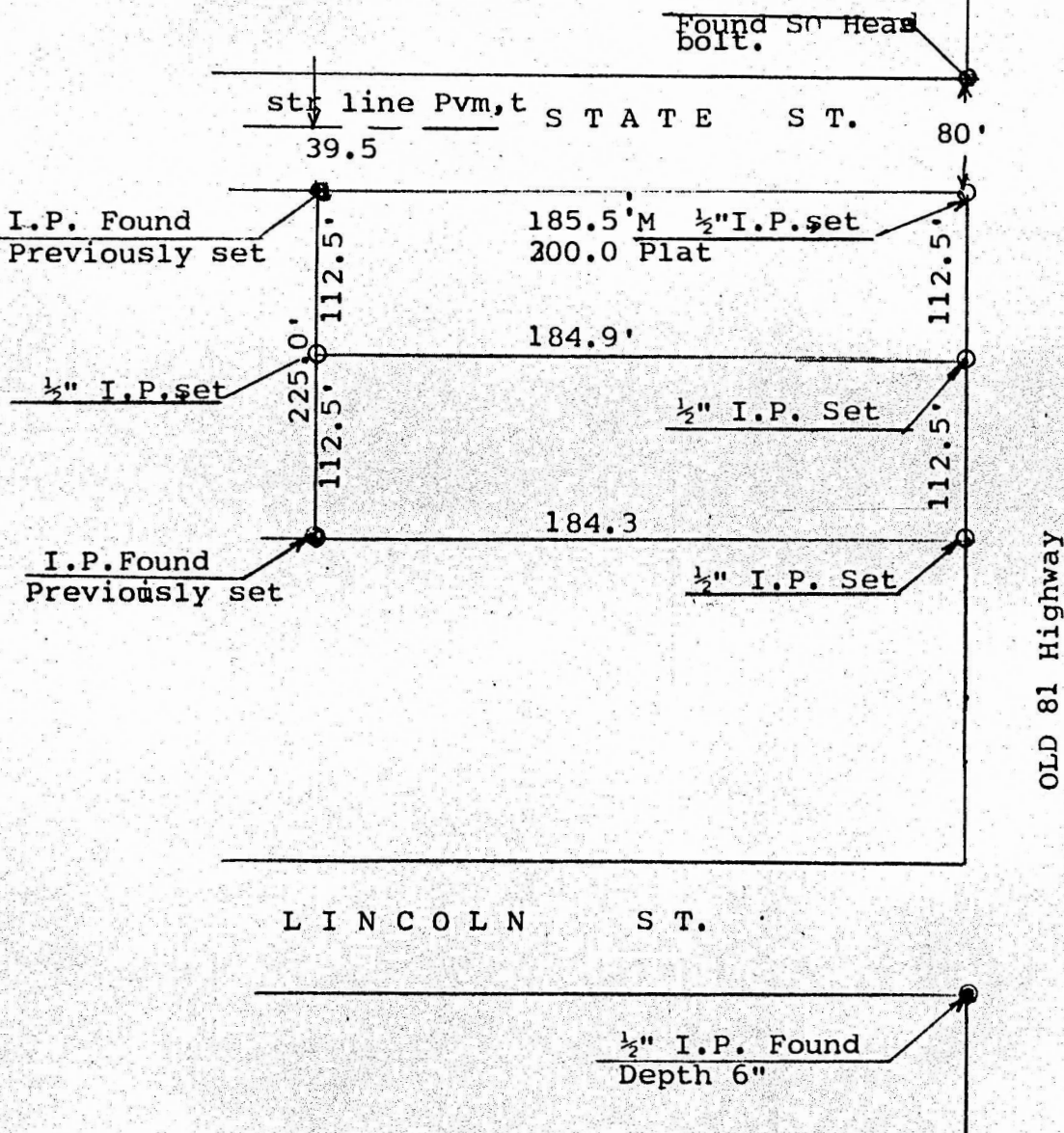

0 Pins found this survey
0 Pins set this survey.

This survey called for by Bill Hogue Lindsborg Kansas.

I.F.R.Rankin a licensed professional engineer in the state of Kansas; Hereby certify that a survey was made under my supervision of the following described tract, Beginning on the east line of and 112.5 feet south of the N.E. Corner of lot 9 of the Evangelical Lutheran Missionary society's addition to the City of Lindsborg Kansas; Thence south 112.5 feet; thence west 184.3 feet; thence north 112.5 feet; thence east 184.9 feet to the point of beginning. Said tract contains 0.4767 acres and is all located in the SE $\frac{1}{4}$ of the N.E. $\frac{1}{4}$ of Section 17-T17S-R3W in McPherson County Kansas. I further Certify the above plat to be a representative plat of said survey.

Signed this 29 day of July 1980

[Signature]



Franko Ltd.
647 E. Simpson
M. Pherson KS 67466

The abstracts call for 200.0 feet east and west, However we found only the footage shown on this plat to be the remaining amount in said tract from previously established pins. Possible explanation would be the original footage was shown to the section line which would check reasonably close.

Surveyors Note: