

SURVEY IN THE NORTH HALF OF L.O.T. 9 & 10
EVANGELICAL LUTHERAN MISSIONARY SOCIETYS
SUBDIVISION, LINDSBORG, KANSAS

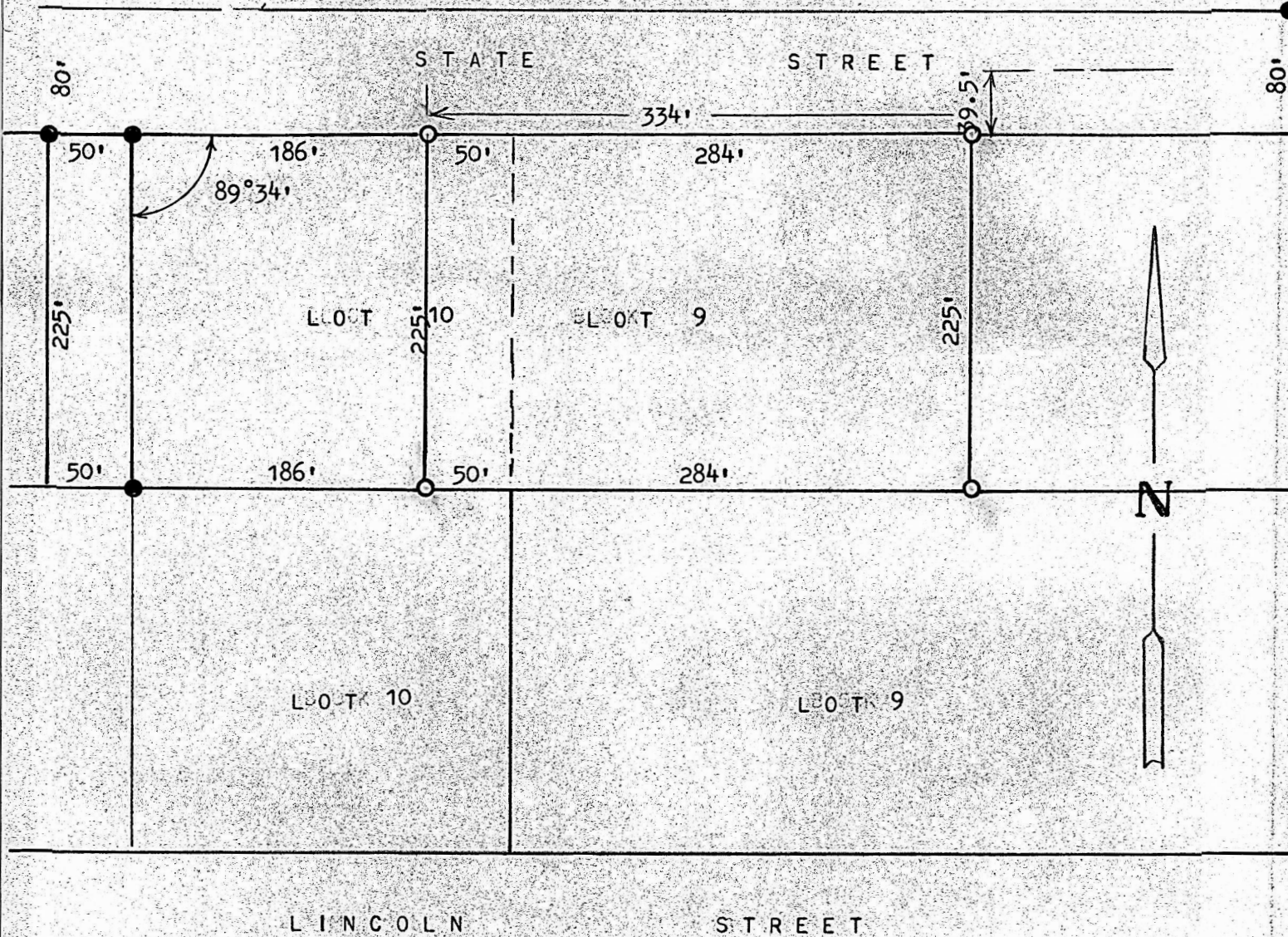

- PINS SET THIS SURVEY
- PINS FOUND THIS SURVEY

I, FRANCIS RANKIN, COUNTY ENGINEER OF MCPHERSON COUNTY, KANSAS
HEREBY CERTIFY THAT THE ABOVE SURVEY WAS MADE UNDER MY SUPERVISION
OF THE WEST 284 FEET OF THE NORTH HALF LOT 9, AND THE EAST 50 FEET
No. 1/2, LOT 10, EVANGELICAL LUTHERAN MISSIONARY SOCIETY'S ADDITION
TO THE CITY OF LINDSBORG, KANSAS, AND THE ABOVE PLAT IS A TRUE AND
EXHIBIT OF SAID SURVEY AS FAR AS IT IS KNOWN TO ME.

SURVEY CALLED FOR BY CURTIS CARLSON

SIGNED THIS 18, DAY OF NOVEMBER, 1972

Francis Rankin
FRANCIS RANKIN
COUNTY ENGINEER
MCPHERSON, KANSAS

