

# CERTIFICATE OF SURVEY

**FORGY — ALLEN**  
REGISTERED LAND SURVEYORS  
431 N. 13th SALINA, KANSAS

**DESCRIPTION:** *The West 50' of the East 434' of the South  $\frac{1}{2}$  of Lot 9 in the Evangelical Lutheran Missionary Society's Subdivision of the SE  $\frac{1}{4}$  of the NE  $\frac{1}{4}$  of Section 17, Township 17 South, Range 3 West of the 6<sup>th</sup> Principal Meridian in Lindsborg, McPherson County, Kansas.*

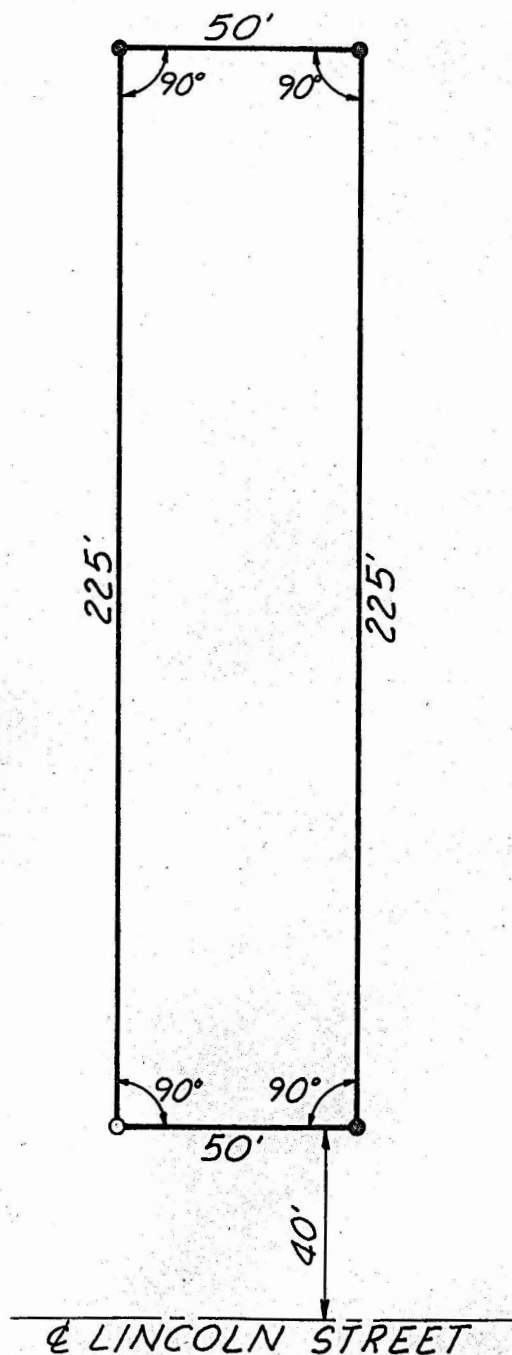

Scale: 1" = 40'

## LEGEND

- Iron Pin Found
- Iron Pin Set

ORDERED: *Merle Hopp*

I HEREBY CERTIFY THAT THIS IS A TRUE AND  
ACCURATE PLAT OF THE ABOVE DESCRIBED  
PROPERTY.

*James R. Allen* 8-3-79

SURVEYOR

DATE