

DESCRIPTION:
LOT 14, BLOCK 1, EMERALD LAKE ADDITION TO THE CITY OF LINDSBORG, MCPHERSON COUNTY, KANSAS

ADDRESS:
914 EMERALD DRIVE, LINDSBORG, KANSAS.

GENERAL NOTES:
1) NO TITLEWORK WAS PROVIDED BY CLIENT FOR SUBJECT PROPERTY. ALL EASEMENTS AND RIGHTS-OF-WAYS AFFECTING SUBJECT PROPERTY MAY NOT BE SHOWN.

CLOSURE TABLE:
ERROR CLOSURE: 0.0000 COURSE: ? 00°00'00" ?
ERROR NORTH: 0.0000 ERROR EAST: 0.0000
PERIMETER: 0.0000 PRECISION: 1 : 00000

SURVEYORS CERTIFICATE:
I HEREBY CERTIFY THAT THIS SURVEY WAS MADE UNDER MY SUPERVISION ON AUGUST 17, 2015.

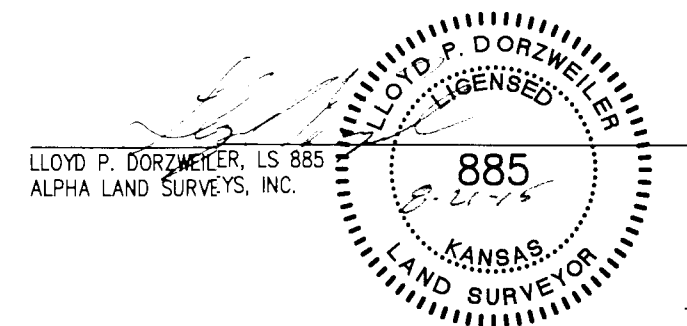

LEGEND

- - FOUND SURVEY MONUMENT
- △ - FOUND SECTION SUBDIVISION CORNER
- ⊗ - FOUND "X" CUT IN CONCRETE
- ▲● - SET 1/2"x24" REBAR WITH CAP STAMPED "ALPHA CLS-184"
- ⊗ - SET "X" CUT IN CONCRETE
- ⊠ - RIGHT-OF-WAY MARKER
- R - RECORD
- M - MEASURED
- C - CALCULATED MEASURE
- PRO - PRORATED
- POB - POINT OF BEGINNING

CURVE DATA					
CURVE	RADIUS	DELTA	ARC LENGTH	TANGENT	CHORD BEARING/DISTANCE
C1	230.00 (R)	02°37'05" (C)	10.51 (R)	5.26 (C)	10.51 (C)
		02°33'17" (C)	10.26 (C)	5.13 (C)	S 88°30'21" W 10.25 (M)
C2	230.00 (R)	16°01'13" (C)	64.31 (R)	322.37 (C)	64.10 (C)
		16°06'06" (C)	64.64 (C)	32.53 (C)	S 79°10'40" W 64.42 (M)

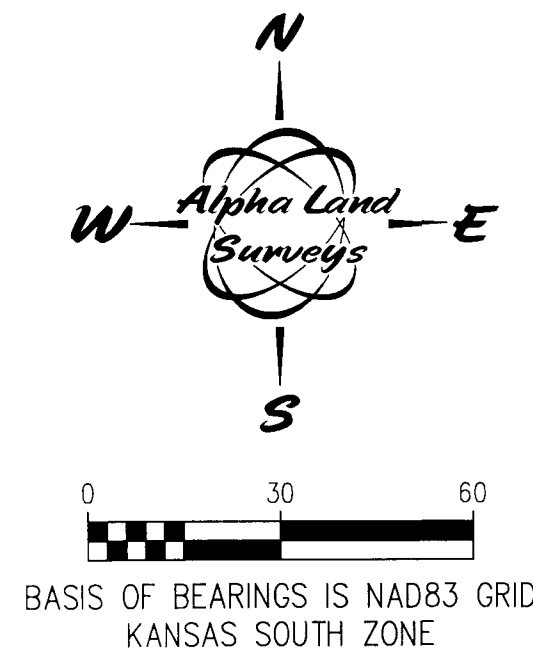

SURVEY FOR: STRAWN CONTRACTING	
SURVEY TYPE: BOUNDARY	
Alpha Land Surveys, Inc. 216 WEST SECOND AVENUE HUTCHINSON, KANSAS 67501 PH: (620) 728-0012 FAX: (620) 728-0413	
SURVEY DATE: 08/17/2015	PLOT DATE: 08/19/2015
DRAWN BY: RB	PROJ. NO.: 150165B
CHECKED BY: LPD	SHEET 1 OF 1