

EMERALD DRIVE

EMERALD DRIVE

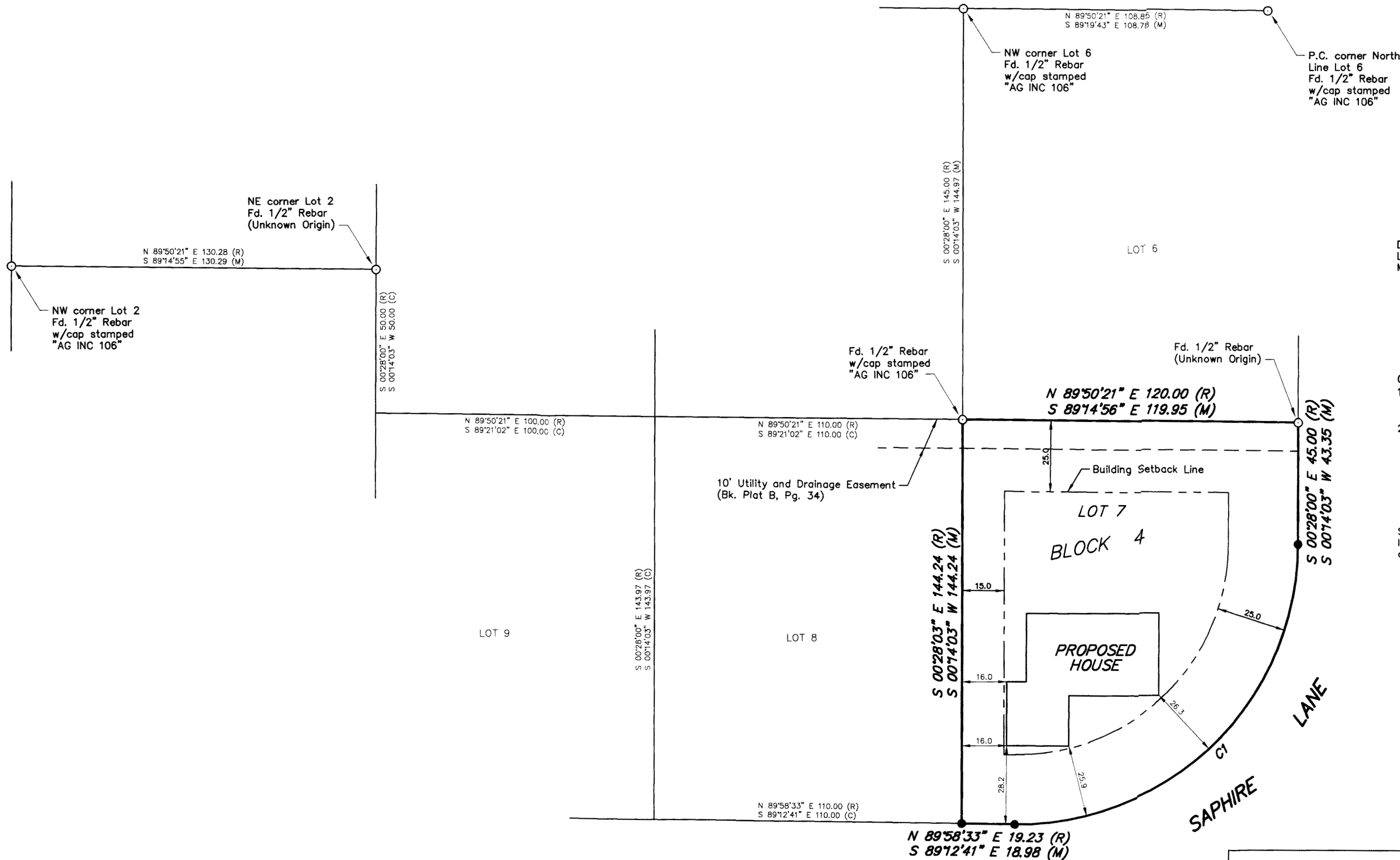

DESCRIPTION:  
Lot 7, Block 4, Emerald Lake Addition to the City of Lindsborg,  
McPherson County, Kansas.

GENERAL NOTES:  
1) No titlework was provided by client for subject property.  
Easements and rights-of-ways affecting subject property are  
not shown.  
2) Building setback requirements were obtained from the City of  
Lindsborg.

SURVEYORS CERTIFICATE:  
I hereby certify that this Survey was made under my supervision  
on July 13, 2007.



| CURVE DATA |           |        |        |         |                          |
|------------|-----------|--------|--------|---------|--------------------------|
| CURVE      | DELTA     | RADIUS | LENGTH | TANGENT | CHORD BEARING & DISTANCE |
| C1 (R)     | 90°26'33" | 100.00 | 157.85 | 100.78  | N 44°45'16" E 141.97     |
| C1 (C)     | 90°33'16" | 100.00 | 158.05 | 100.97  | N 45°30'41" E 142.10     |

LEGEND  
○ - Found survey monument  
● - Set 1/2"x24" rebar with cap stamped "ALPHA CLS-184"  
M - Measured  
C - Calculated measure  
R - Record measure

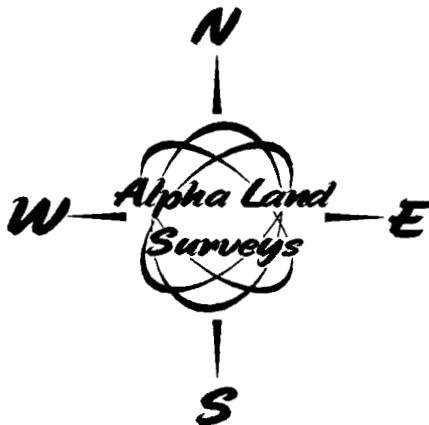

0 30 60  
Basis of Bearing is Assumed

**STRAWN CONTRACTING**

**Alpha Land Surveys, Inc.**  
One East Ninth Avenue  
Hutchinson, Kansas 67501  
Ph: (620) 728-0012 Fax: (620) 728-0413

|                 |                    |
|-----------------|--------------------|
| Drawn By: RDB   | Sheet 1 Of 1       |
| Checked By: LPD | Proj. No.: 0700988 |