

**Parcel in Lot 4, Block 1  
Emerald Lake Addition  
City of Lindsborg, KS**

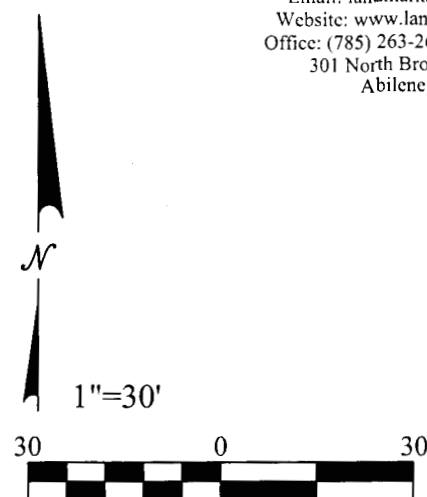
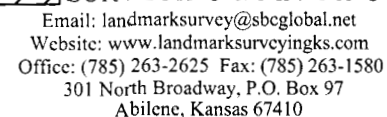

- Found Monuments
- ⦿ Set 1/2" Rebar w/ "Landmark CLS-116" cap
- M Measured Distance
- P Platted Distance

- 1)Basis of Bearings: Assumed N 00°28'00" W along the West line of Block 1, Emerald Lake Addition.
- 2)Monuments found have an unknown origin unless noted otherwise.
- 3)Per "Kansas Minimum Standards for Boundary Surveys"; all easements evidenced by a record document, which were provided at the time of this survey, were shown. No such documentation or title work were provided.

The North 15.0 feet of Lot 4, Block 1, Emerald Lake Addition to the City of Lindsborg, McPherson County, Kansas.

I, the undersigned, a Registered Land Surveyor in the State of Kansas, do hereby certify that the above plat and description were performed under my supervision and are in conformance with Kansas "Minimum Standards for Boundary Surveys." Date of Survey: February 10, 2010

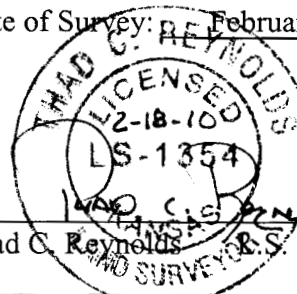

Thad C. Reynolds R.S. #1354

**Revision: Changed to N. 15'**  
**By: JPJ Date: 2/17/2010**

If this document does not have an original seal and the signature of the surveyor is not in blue ink, it is a copy, and may contain alterations.

Reviewed in accordance with E.O. 13526-2005  
this 22<sup>nd</sup> day of February, 2010.

County Surveyor