

CURVE DATA					
CURVE	RADIUS	DELTA	ARC LENGTH	TANGENT	CHORD BEARING/DISTANCE
C1	290.00	16°28'10"	83.36	41.97	N 79°21'59" E 83.07

DESCRIPTION:
LOT 19, BLOCK 2, EMERALD LAKE ADDITION TO THE CITY OF LINDSBORG, MCPHERSON COUNTY, KANSAS.

GENERAL NOTES:
1) NO TITLEWORK WAS PROVIDED BY CLIENT FOR SUBJECT PROPERTY. EASEMENTS AND RIGHTS-OF-WAYS AFFECTING SUBJECT PROPERTY ARE NOT SHOWN.

CLOSURE TABLE:
ERROR CLOSURE: 0.0021 COURSE: S 62°34'43" W
ERROR NORTH: -0.0009 ERROR EAST: -0.0018
PERIMETER: 571.89 PRECISION: 1 : 278437

SURVEYORS CERTIFICATE:
I HEREBY CERTIFY THAT THIS SURVEY WAS MADE UNDER MY SUPERVISION ON JANUARY 4, 2012.

LEGEND

- - FOUND 1/2"x24" REBAR WITH CAP STAMPED "ALPHA CLS-184"
- △ - FOUND SECTION SUBDIVISION CORNER
- ⊗ - FOUND "X" CUT IN CONCRETE
- ▲● - SET 1/2"x24" REBAR WITH CAP STAMPED "ALPHA CLS-184"
- ✱ - SET "X" CUT IN CONCRETE
- ⊠ - RIGHT-OF-WAY MARKER
- R - RECORD
- M - MEASURED
- C - CALCULATED MEASURE
- PRO - PRORATED

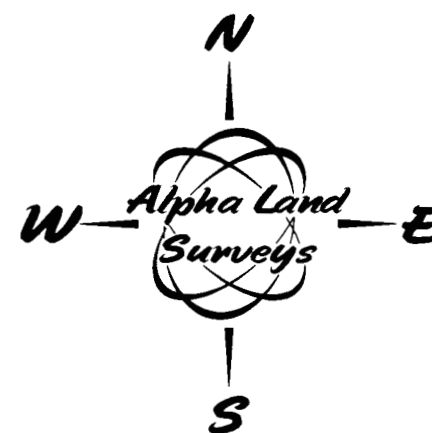

BASIS OF BEARINGS IS NAD83 GRID
KANSAS SOUTH ZONE

SURVEY FOR: STRAWN CONTRACTING	
SURVEY TYPE: BOUNDARY	
Alpha Land Surveys, Inc. ONE EAST NINTH AVENUE HUTCHINSON, KANSAS 67501 PH: (620) 728-0012 FAX: (620) 728-0413	
SURVEY DATE: 1/4/2012	PLOT DATE: 2/6/2012
DRAWN BY: RB	PROJ. NO.: 110207B
CHECKED BY: LPD	SHEET 1 OF 1