

Melanie L. Thrower, P.E., L.S.  
P.O. Box 662  
McPherson, KS 67460  
241-0950 FAX 241-5086

Boundary Survey  
Harold Schropp  
735 Diamond Drive  
Lindsborg, KS



SCALE 1" = 40'

R Record or Plat (M) Measured

○ Set  $\frac{1}{2}$ " x 24" Rebar w/ surveyor cap

● Fd.  $\frac{1}{2}$ " rebar

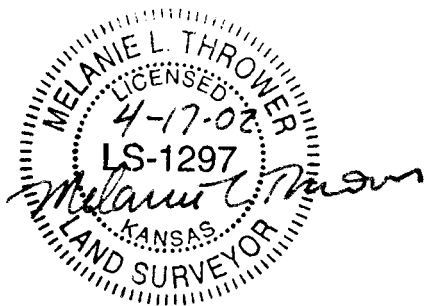
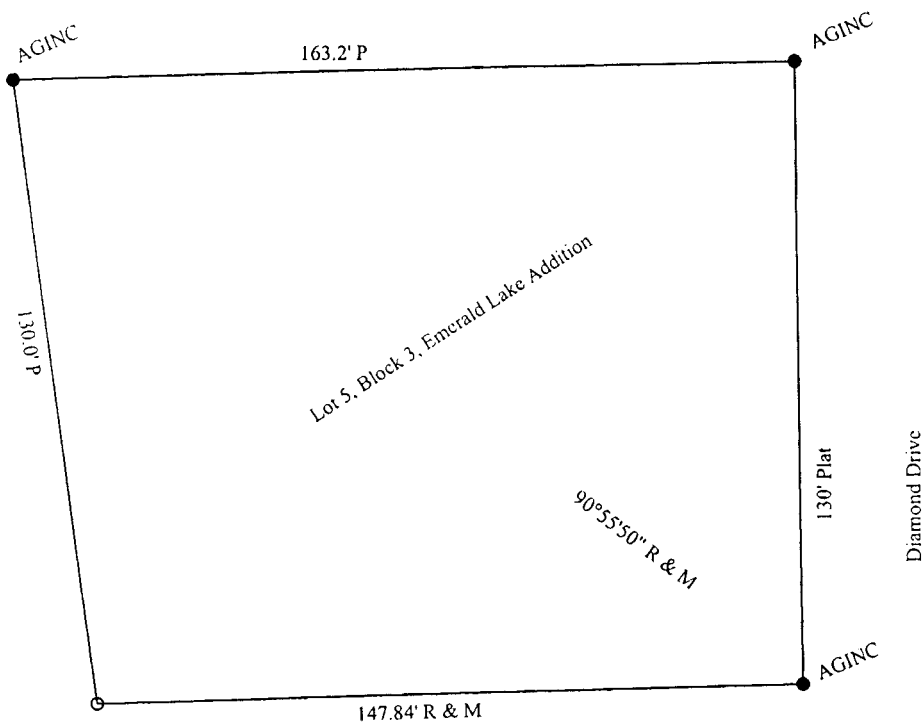

Legal Description: Lot 5, Block 3, Emerald Lake Addition to the City of Lindsborg, McPherson County, Kansas, according to the recorded plat thereof.

On April 17, 2002 this survey was completed in the field by Melanie L. Thrower.