

SURVEY OF THE SOUTH 47.5' LOT 7 & ALL LOT 9,
BLOCK 10 OF EBERHARDT'S ADDITION
CITY OF LINDSBORG, KANSAS

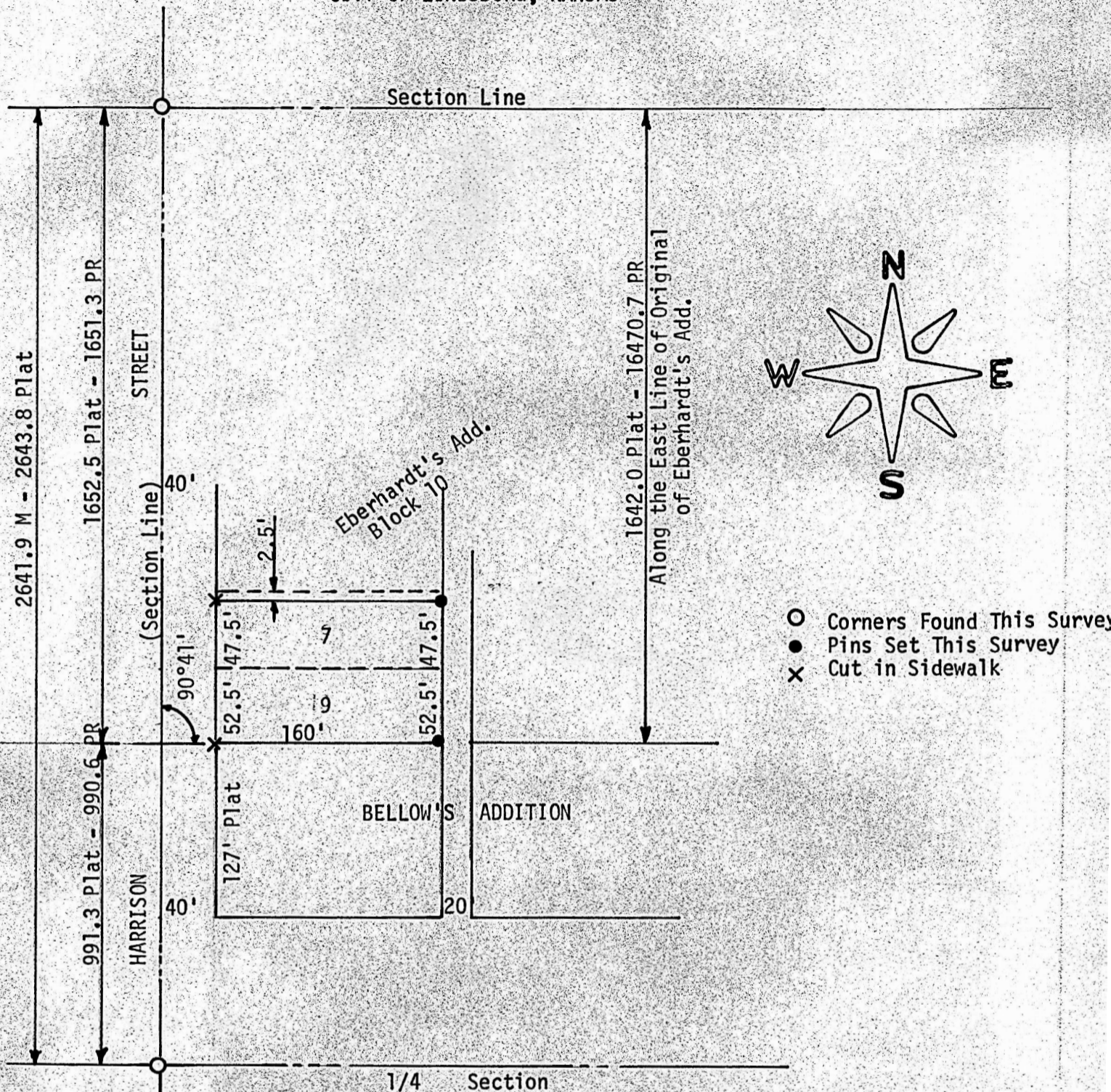

State of Kansas)
County of McPherson) SS

I, F. R. Rankin, County Engineer of McPherson County, Kansas, do hereby certify that under my supervision a survey was made of the South 47.5 feet Lot 7 and all of Lot 9, Block 10 of Eberhardt's Addition to the City of Lindsborg, Kansas, and the above plat is a true exhibit of said survey as far as it is known to me.

Survey requested by Verner Peterson

Signed this 23 day of June 1972

F. R. Rankin
F. R. Rankin, P. E.
County Engineer
McPherson, Kansas



MICROFILM