

Client: John Kennedy
202 Eastmoor Dr. McPherson, KS 67460

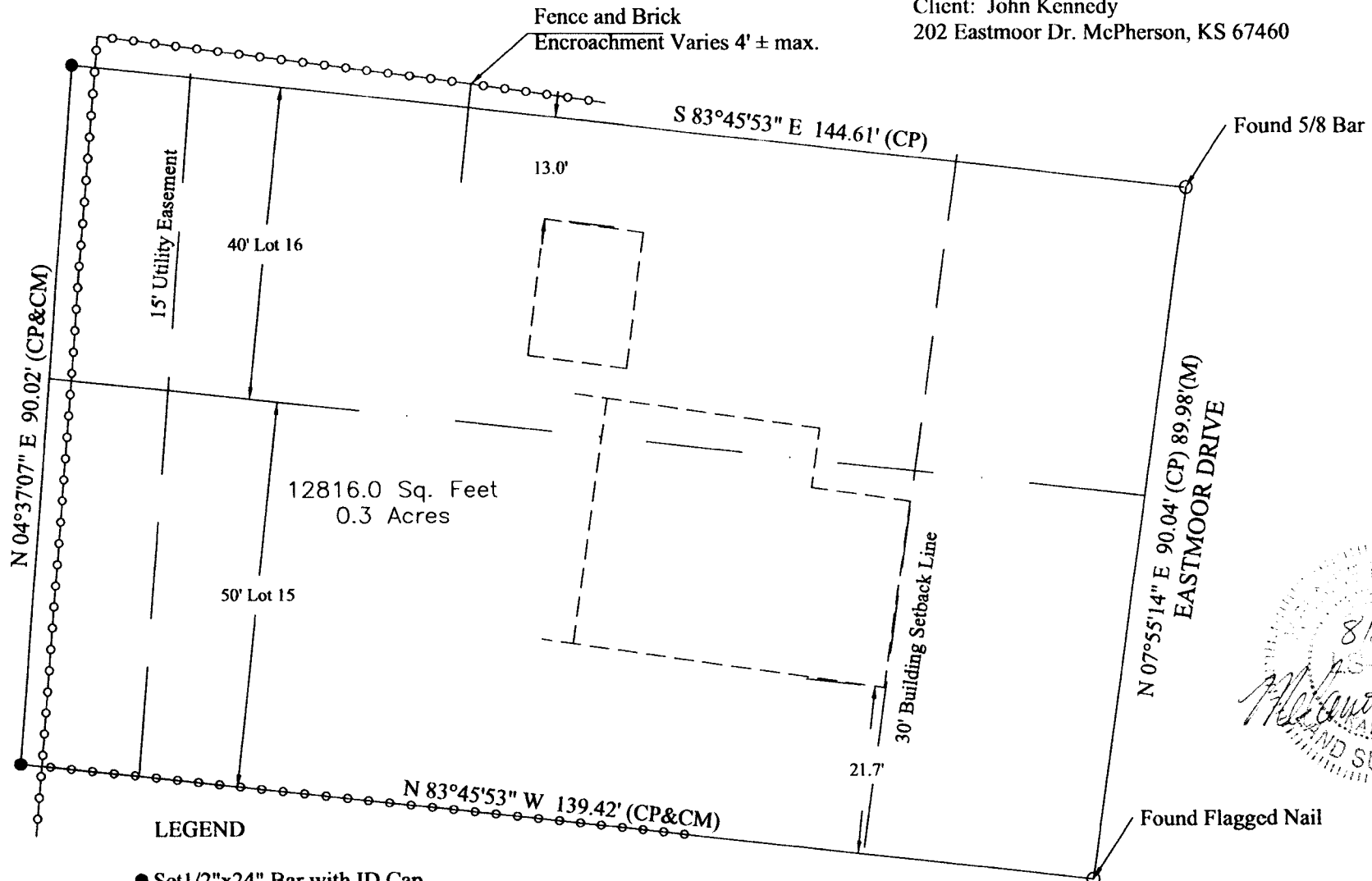

8/21/13
K.S.-1287
Melanie Thrower
LAND SURVEYOR

On August 21, 2013, Melanie Thrower, Licensed Land Surveyor in the State of Kansas surveyed the described property.

Legal Description: The North 50' of Lot 15 and the South 40' of Lot 16, Block 4, Eastmoor Addition to the City of McPherson, the Northerly and Southerly boundaries of the portion of lots herein described being respectively 50' and 40' from and parallel to the dividing line between said lots, according to the recorded plat thereof, in McPherson County, Kansas.

McPherson Engineering and Land Surveying Services
845 1800 Ave., Abilene, KS 67410
785-479-2354