



**Garber Surveying
Service, P.A.**

423 West 1st Ave. • Hutchinson, Kansas 67501
Phone 316 665-7032 • FAX 316 663-7401

Project No. G97-815

SURVEY FOR: COLDWELL BANKER

DESCRIPTION: Lot 16, Block 2, Eastmoor Addition, McPherson, McPherson County, Kansas.

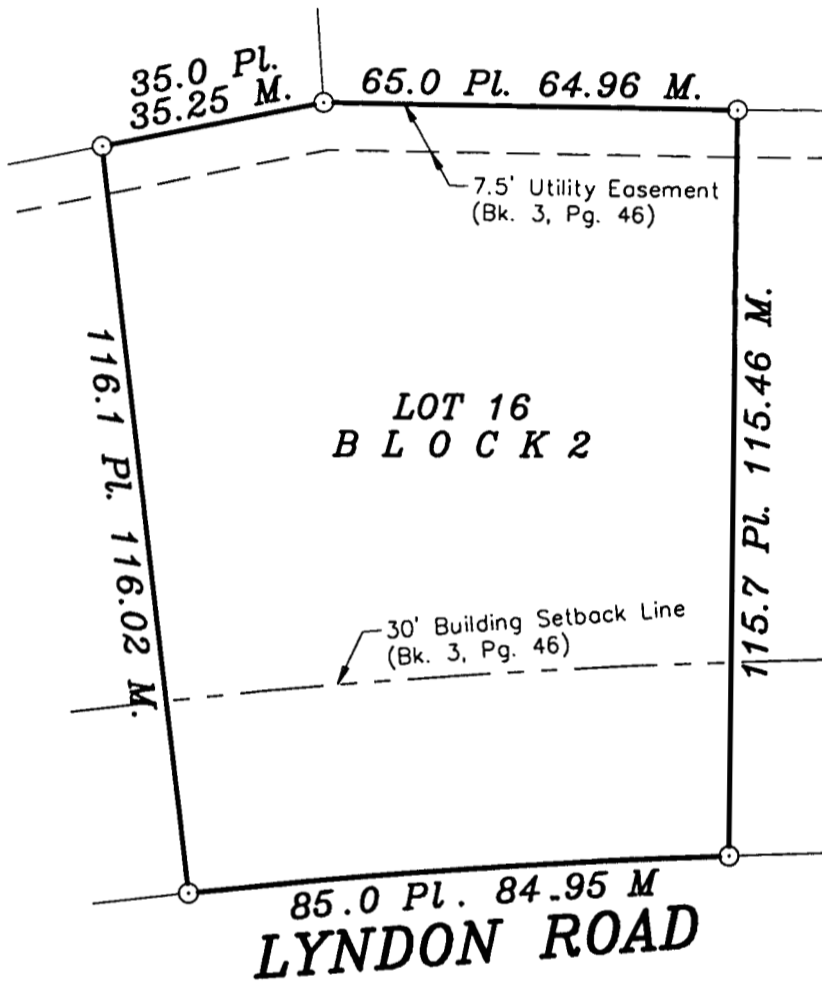

NORTH
Scale: 1"=30'

LEGEND

- O - Survey Monument Found
- Pl. - Platted
- M. - Measured

DATE OF FIELD WORK: October 8, 1997

SURVEYOR'S CERTIFICATE:

I hereby certify this plat to be a true, correct and complete representation of the property described above as surveyed under my supervision.
Dated: October 13, 1997

Copyright © 1997 Garber Surveying Service, P.A.

Daniel E. Garber
Daniel E. Garber RLS #683
REGISTERED SURVEYOR
KANSAS
LS-683