

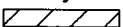

Melanie L. Thrower, D.E., L.S.  
P.O. Box 662  
McPherson, Kansas 67460  
Engineering and Land Surveying Services  
316-241-0950 FAX 316-241-5086  
email civilpe@midusa.net

Mortgage Title Inspection  
1309 Eastmoor Drive  
McPherson, KS  
Rex A. & Siri D. Harrell

Scale 1" = 30'  
Accuracy Plus/Minus 1'

LEGEND

Property Boundary ———  
Structure   
Concrete 

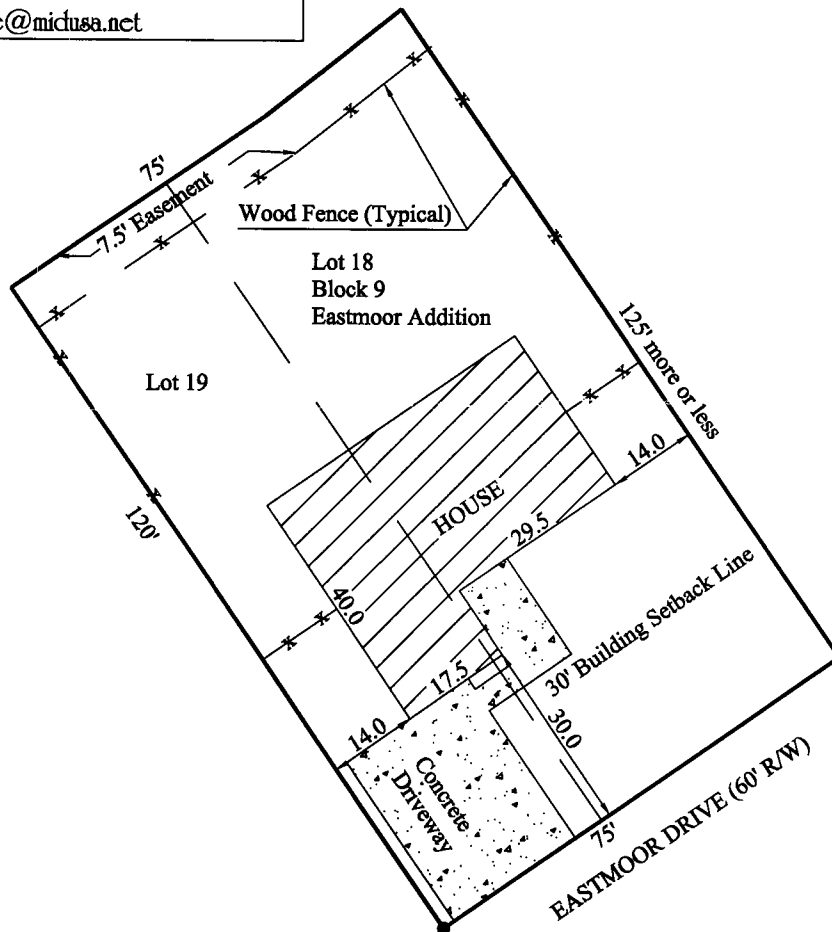

Melanie L. Thrower, Registered Land Surveyor in the State of Kansas, certifies that on January 23, 2001  
Address: 1309 Eastmoor Drive, McPherson, Kansas

Legal Description: Parts of Lots 18 and 19, Block 9, Eastmoor Addition to the City of McPherson, described as follows: Beginning at a point on the lot line 55' Northeasterly of the Southwest corner of said Lot 19, thence Northeasterly on a lot line 75', thence Northwesterly 120' more or less to a point on the Northerly line of said Lot 18, said point being 46.1' Northeasterly of the Northwest corner of said Lot 18, thence Southwesterly 75' on Lot Line, thence Southeasterly 120' to the place of beginning, in McPherson County, Kansas according to recorded plat thereof.

The above described property was properly inspected. This sketch is a true representation of the conditions that were found at the time of the inspection. This inspection is prepared for mortgagee title insurance only, and the document does not constitute a boundary survey and is subject to any inaccuracies that a subsequent boundary survey may disclose. No property corners were set, and the information shown on the sketch should not be used to establish any fence, structure or other improvements. The linear values of the property are based on record or deed information and have not been verified unless noted. This Land Surveyor does not extend a warranty to the present or future owners or occupants.

SIGNED THIS 23rd day of January, 2001.  
MELANIE L. THROWER, KS LS 1297

