

**Melanie L. Thrower, P.E., L.S.**  
**P.O. Box 662**  
**McPherson, KS 67460**  
**241-0950 FAX 241-5086**

City of McPherson  
Partial Restudy Dry Turkey Creek  
Kansas Avenue to Avenue A  
March 10, 1999  
FEMA 100yr Highwater Elevation = 1481.0

### ● Metal Pin Found

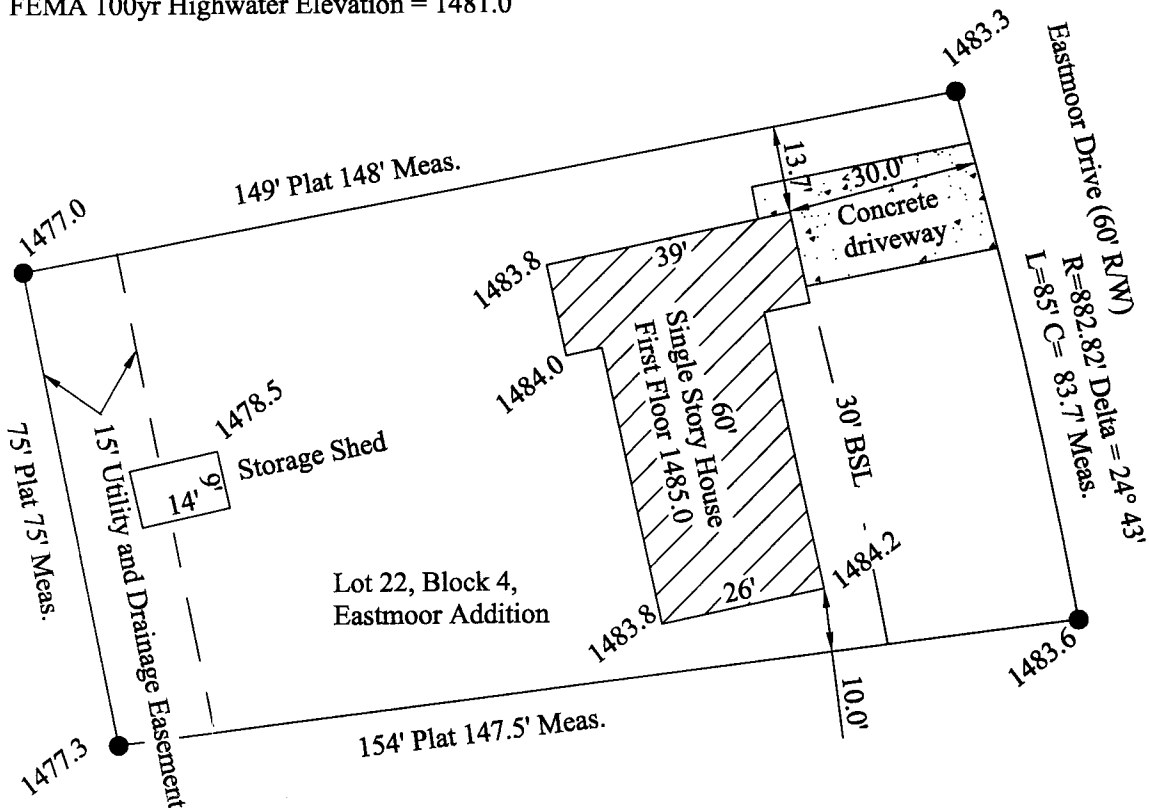

I hereby certify this plat to be a correct and complete representation of the property described above as surveyed on February 26, 2001.