

A SURVEY OF LOT 12, BLOCK 8, EASTMOOR ADDITION,
MCPHERSON, KANSAS

SECTION LINE

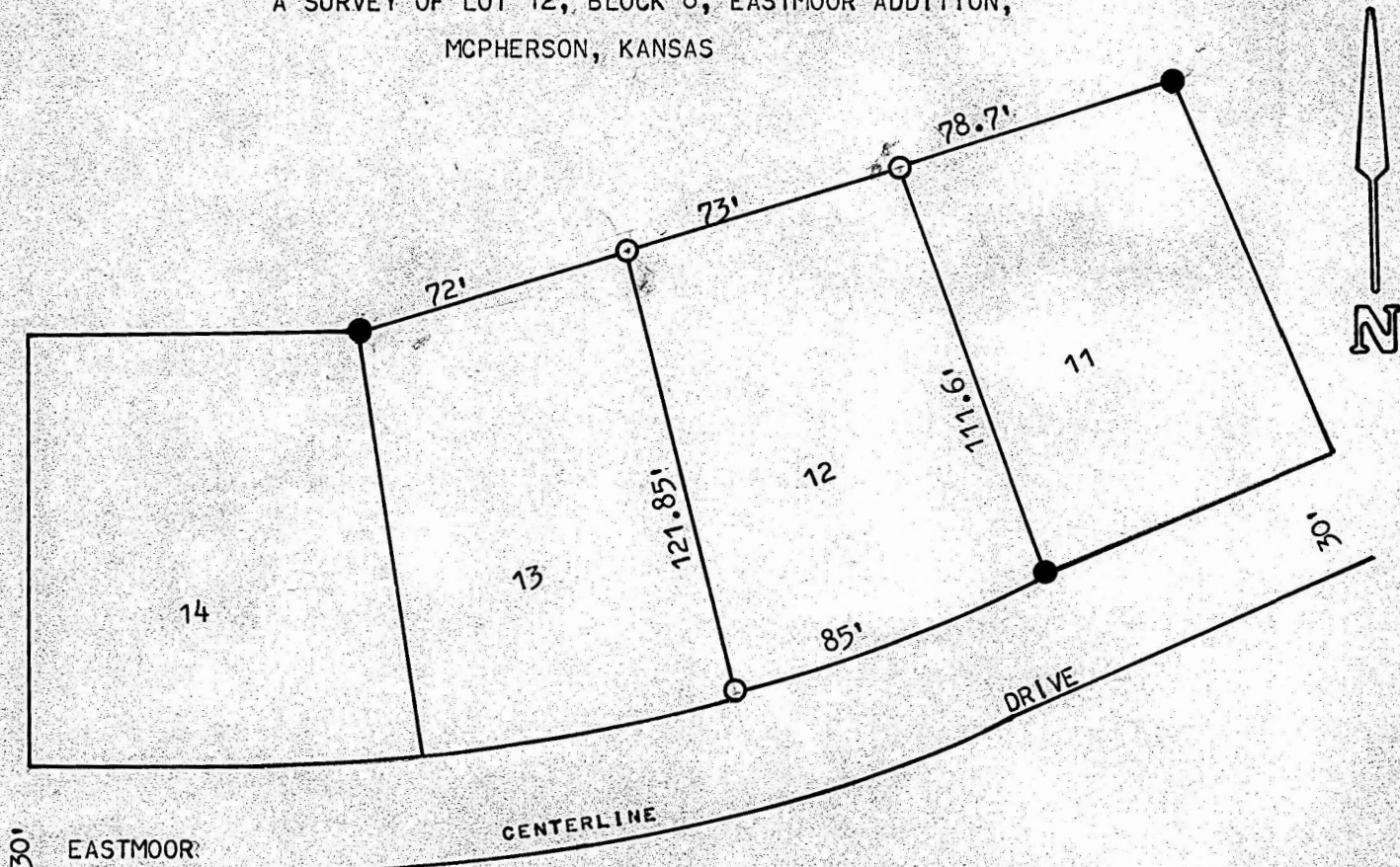

- PINS FOUND THIS SURVEY
- PINS SET THIS SURVEY

STATE OF KANSAS)
COUNTY OF MCPHERSON) SS

I, MELVIN FERGUSON, COUNTY ENGINEER OF MCPHERSON COUNTY, KANSAS, DO
HEREBY CERTIFY THAT UNDER MY SUPERVISION A SURVEY WAS MADE OF LOT 12,
BLOCK 8, EASTMOOR ADDITION TO THE CITY OF MCPHERSON, KANSAS, AND THAT THE
ABOVE PLAT IS A TRUE EXHIBIT OF SAID SURVEY AS FAR AS IT IS KNOWN TO ME.

SURVEY CALLED FOR BY LARRY MARGREITER.

SIGNED THIS 21st DAY OF JUNE, 1974.

Melvin Ferguson
MELVIN FERGUSON
COUNTY ENGINEER
MCPHERSON COUNTY, KANSAS
6772
KANSAS
PROFESSIONAL ENGINEER