

Main Office
2908 North Plum Street
Hutchinson, KS 67502
Office: (620) 665-7032
Fax: (620) 663-7401



Garber Surveying Service, P.A.

Branch Offices
511 North Poplar Street
Newton, KS 67114
Office: (316) 283-5053
Fax: (316) 283-5073

115 East Marlin, Suite 102
McPherson, KS. 67460
Office: (620) 241-4441
Fax: (620) 241-4458

SURVEY FOR: RUBY PORTER

Project No. G2015-124

DESCRIPTION: Lot 14, Block 10, Eastmoor Addition, McPherson, Kansas..
A/K/A 1302 Eastmoor Drive

EASTMOOR DRIVE

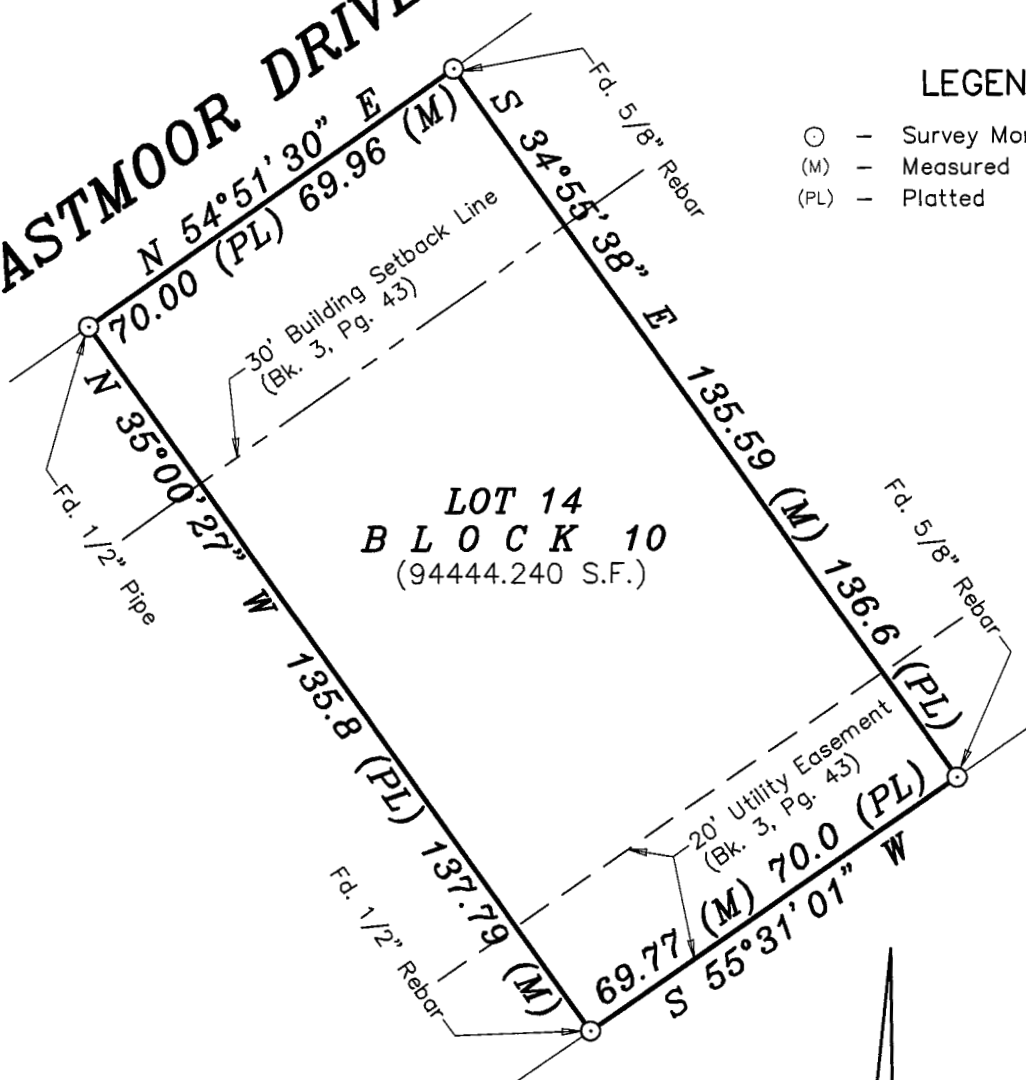

LEGEND

- - Survey Monument Found
- (M) - Measured
- (PL) - Platted

LOT 14
B L O C K 10
(94444.240 S.F.)



Scale: 1"=30'

BASIS OF BEARING = NAD 83 KANSAS SOUTH 1502

DATE OF FIELD WORK: February 19, 2015

SURVEYOR'S CERTIFICATE:

I hereby certify this plat to be a true, correct and complete representation of the property described above as surveyed under my supervision.

Dated: March 6, 2015

Copyright © 2015 Garber Surveying Service, P.A.

Nicholas D. Schmidt LS #1492

[Signature]
NICHOLAS D. SCHMIDT
LICENSED SURVEYOR
3/6/15