

Melanie L. Thrower, P.E., L.S.  
P.O. Box 662  
McPherson, KS 67460  
316-241-0950

**SURVEY TO LOCATE/SET PINS**  
**Lot 3, Block 4, Eastmoor Addition**  
**aka 1118 Eastmoor Drive**

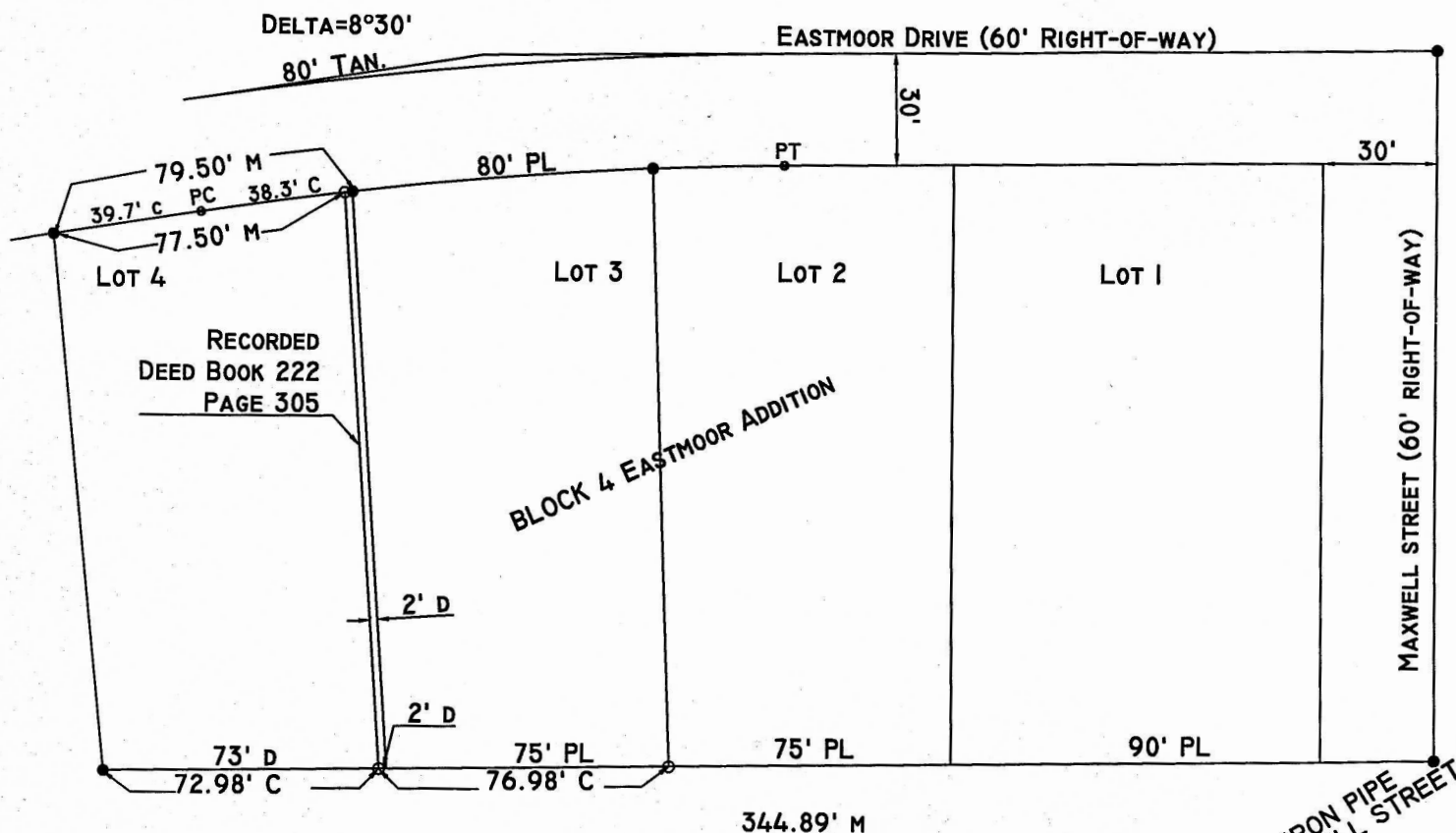

NOTE: THE CHAIN LINK FENCE AT SE CORNER OF LOT 4 ENCROACHES ABOUT 1 FOOT TO THE EAST OF THE NEW WEST LINE OF LOT 3. THE OWNER OF LOT 4 EXPRESSED THIS WAS KNOWN AND AGREED NOT TO BE A CONCERN WHEN THE EAST 2' OF LOT 4 WAS SOLD FOR THE BUILDING PERMIT TO LOT 3.

- FOUND IRON
- SET PIN W/ CAP
- PL = PLAT DISTANCE
- D = DEED DISTANCE
- C = CALCULATED DISTANCE
- M = MEASURED DISTANCE

**PROPERTY SURVEY TO LOCATE/SET PINS**

Lots 3, Block 4, Eastmoor Addition to the City of McPherson, Kansas.

I, MELANIE L. THROWER, REGISTERED LAND SURVEYOR IN THE STATE OF KANSAS DO HEREBY CERTIFY THAT UNDER MY DIRECT SUPERVISION A SURVEY WAS MADE OF THE ABOVE DESCRIBED PROPERTY AND THE PROPERTY IS A TRUE EXHIBIT OF SAID SURVEY AS FAR AS IT IS KNOWN TO ME.

Signed this 19th Day of October, 2000.

