

SURVEY TRACT OF LAND IN THE
S1/2, NE1/4 SEC. 27, T19S, R3W
MC PHERSON COUNTY, KANSAS

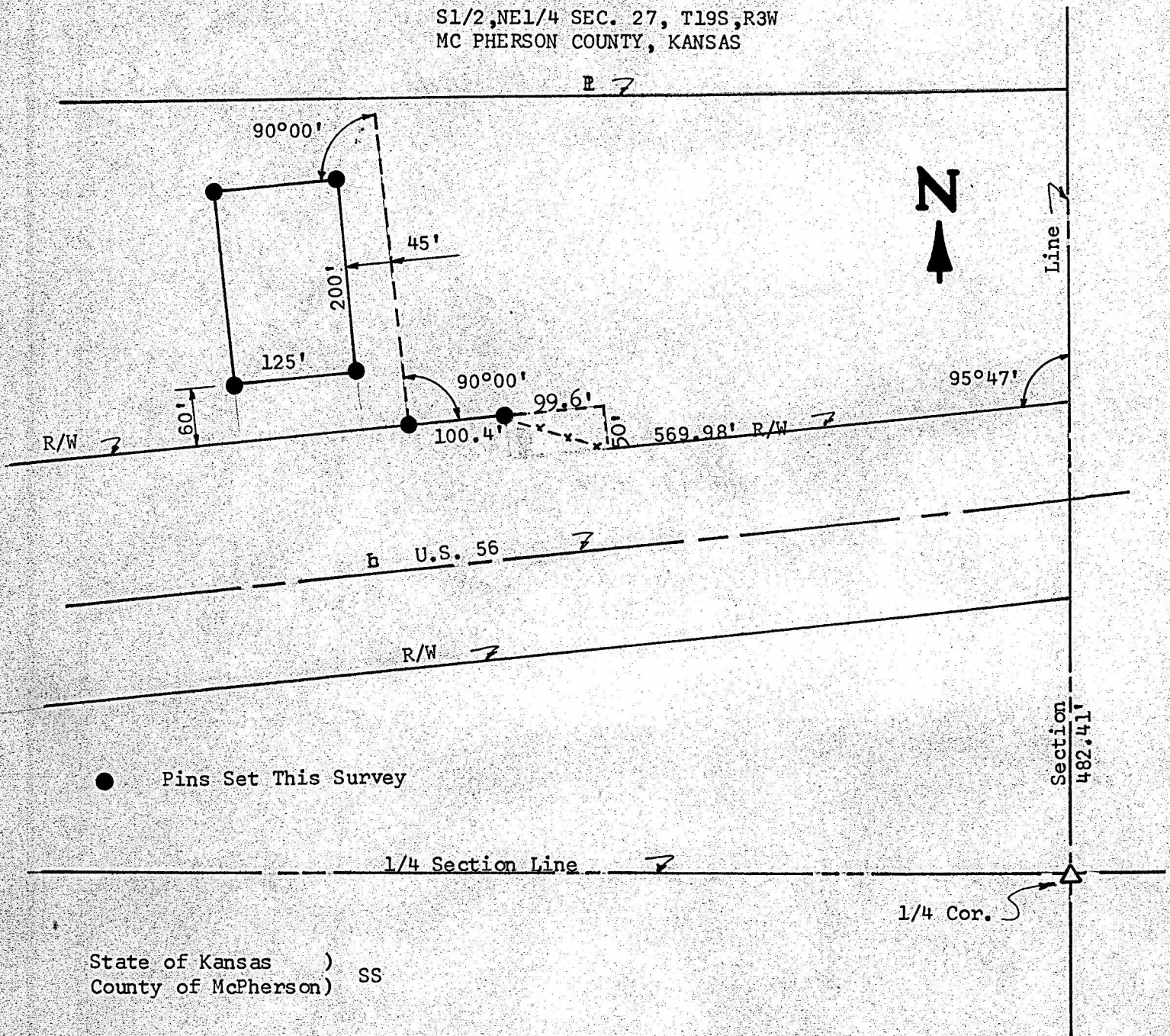

State of Kansas)
County of McPherson) SS

I, F. R. Rankin, County Engineer of McPherson County, Kansas, do hereby certify that under my supervision a survey was made in the S 1/2 of the NE 1/4 of Section 27, T19S, R3W of the 6th P.M., described as follows:

Beginning at the SE corner of said S1/2 of the NE1/4 of Section 27; thence North on the section line 482.41 feet to the North R/W of Highway U.S. 56; thence west-erly along Highway R/W deflection angle left of 95°47 min., a distance of 569.98 feet; thence Northerly along highway R/W deflection angle right of 90°00 min., a distance of 50.0 feet; thence Westerly along highway R/W deflection angle left of 90°00 min., a distance of 245.0 feet; thence Northerly deflection angle right of 90°00 min., a distance of 60.0 feet for the place of beginning; thence Westerly parallel with highway R/W, 125 feet; thence Northerly, deflection angle right of 90°00', 200 feet; thence Easterly, parallel with highway R/W, 125 feet; thence Southerly 200 feet to the place of beginning. The accompanying plat is a true ex-hibit of said survey as far as it is known to me.

Survey called for by Sheets & Adams

Signed this 25 day of November 1969

F. R. Rankin
F. R. Rankin
County Engineer
McPherson County, Kansas



MICROFILM