

McPherson Engineering
& Land Surveying Services
P.O.Box 662
McPherson, KS 67460
620-241-0950

Client: Gary & Debbie Gray

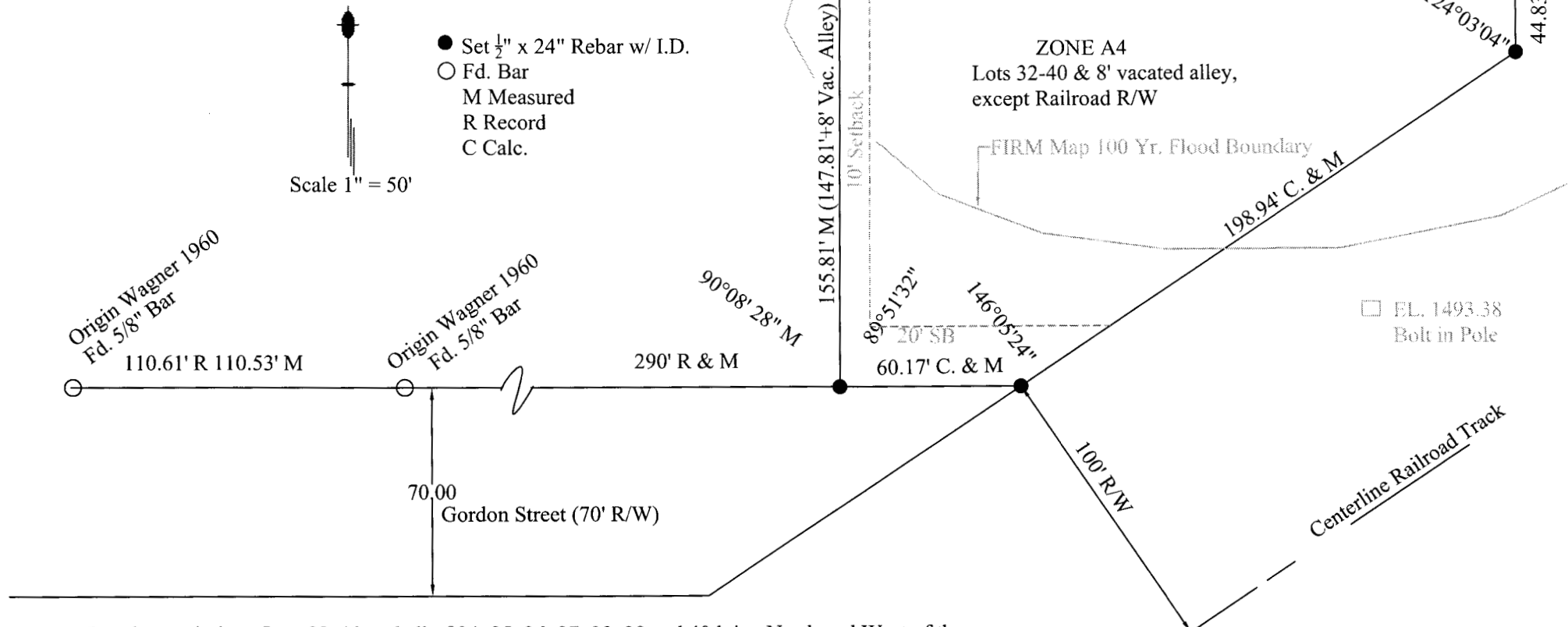

Legal Description: Lots 32, 33 and all of 34, 35, 36, 37, 38, 39, and 40 lying North and West of the C. R. I. & P. Railroad all in Block 3 East College Addition to McPherson, together with the south half of the alley abutting said lots reverting thereto by reason of vacation according to permanent survey recorded in Survey B page 61.

On January 20, 2004, Melanie Thrower, licensed land surveyor in the State of Kansas performed the survey as shown. Permanent Survey No. 111 by Francis D. Wagner is survey of record. FIRM 200217 0020 D effective March 16, 1983 indicates zone A4 on the property as shown. City of McPherson requires slabs to be one foot above flood plane elevation, which has been provided to be elevation 1492 - therefore pad elevation must be above 1493.

