

SURVEY EAST ADDITION LINDSBORG
Client: Larry Smith~1195 Collumbine Cr.~ Salina, KS 67401

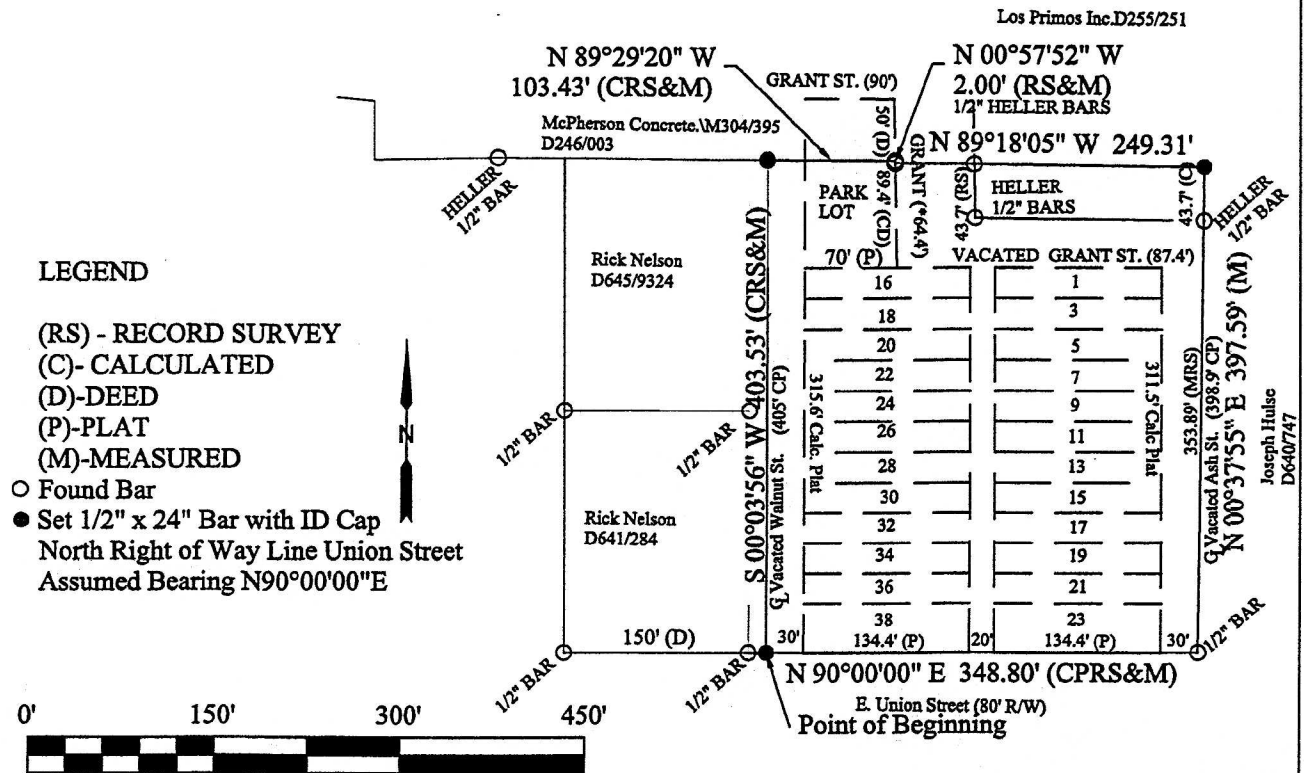

Research at McPherson County Public Works finds copy of Heller Survey 8-18-2006. Said survey included partial "Park" Lot and half of vacated Grant Street. As all of Grant Street was a part of the platted East Addition, all of Grant Vacated reverts to the lots in East Addition, and not split as shown in the 2006 survey.

On October 28, 2013, Melanie Thrower, licensed land surveyor in the State of Kansas surveyed the following described property.

Odd lots 1 thru 23, inclusive, Ash Street, even lots 16 thru 38, inclusive, Walnut Street, Park Lot except the north 50.00 feet thereof, and the East half of Walnut Street, the West half of Ash Street, and all of Grant Street adjacent to said lots reverting thereto by reason of vacation, all in East Addition to Lindsborg, McPherson County, Kansas, according to the recorded plat thereof and more particularly described as follows:

Beginning at the intersection of the North right of way line of Union Street and the centerline of Vacated Walnut Street, thence along the north right of way line of Union Street N90°00'00"E, 348.80' to the centerline of Vacated Ash Street; thence N00°37'55"E along said centerline, 397.59' to the north right of way line of Vacated Grant Street; thence along said north right of way line N89°18'05"W, 249.31' to the east line of Park Lot, thence N00°57'50"W, 2.00' along said east line; thence N89°29'20"W, 103.43' to the centerline of Vacated Walnut Street; thence along said centerline S00°03'56"W, 403.53' to the point of beginning containing 3.22 acres more or less and less any easements or right of way of record.

Accuracy 1:38,165

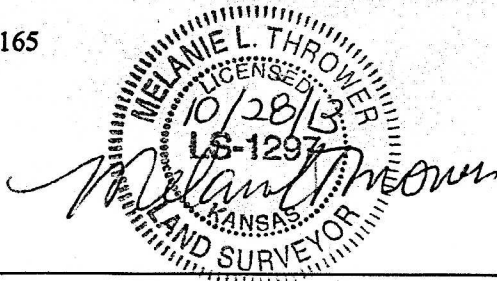

Melanie L. Thrower PE LS CFM
McPherson Engineering & Land Surveying Services
845 1800 Ave.
Abilene, KS 67410
785-479-2354