

Certificate of Survey

Parcel in Lots 1,3,5,7,9&11 on Cole Street, East Addition City of Lindsborg, Kansas

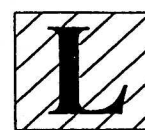

Landmark
SURVEYING & MAPPING INC.

Member Kansas Society of Land Surveyors
Office: (785) 263-2625 Fax: (785) 263-1580
301 North Broadway, P.O. Box 97
Abilene, Kansas 67410

Note

- 1) Basis of Bearings: Assumed N 00°00'00" E along the East line of Lots 1,3,5,7,9&11 on Cole Street, East Addition.
- 2) Monuments found have an unknown origin unless noted otherwise.

1"=20'

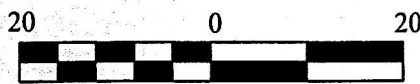

Legend

- Monuments Found
- ⊙ Set 1/2" Bar w/ "Landmark CLS-116" Cap
- M Measured Distance
- P Platted Distance
- D Described Distance

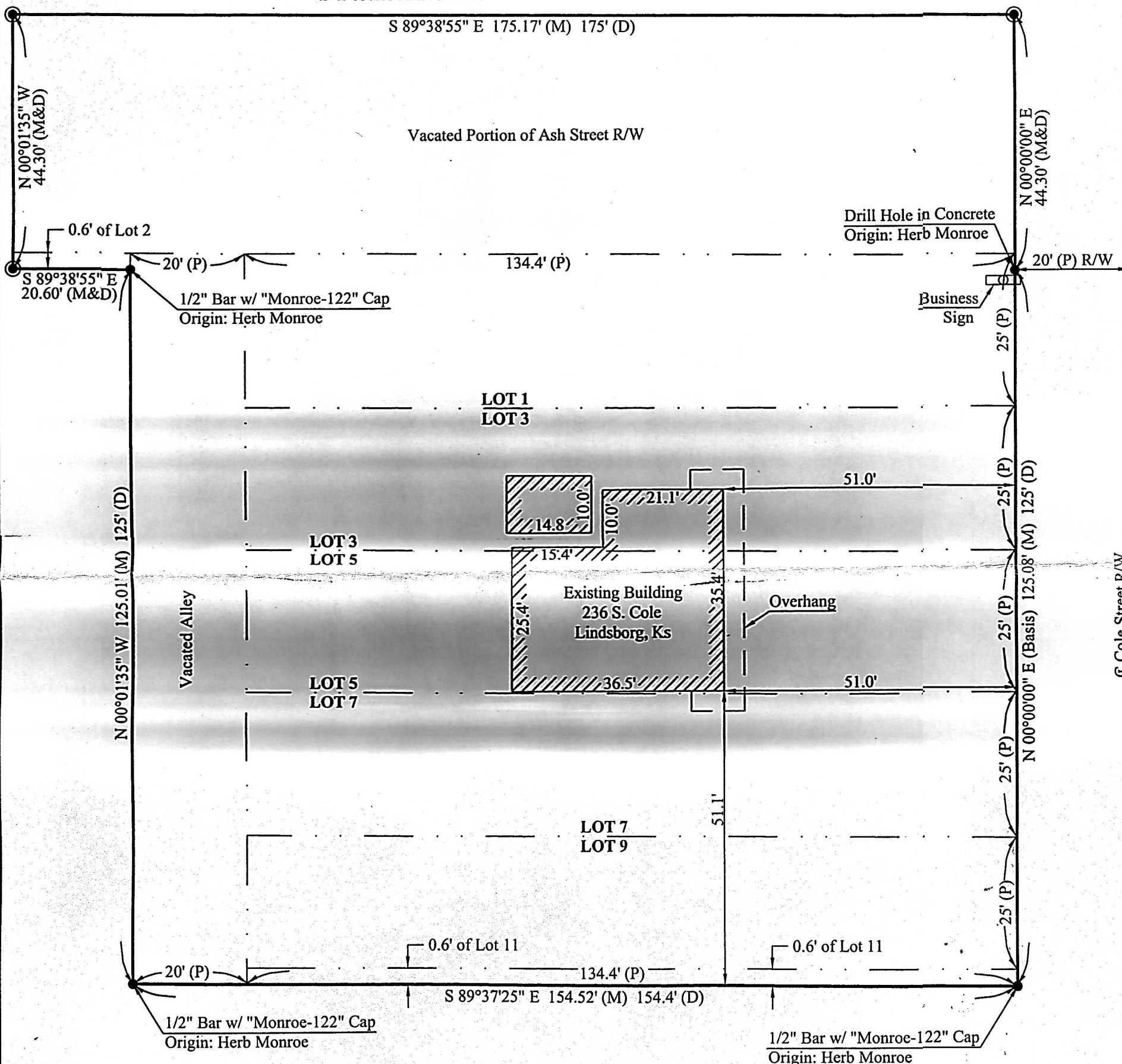

Legal Description

(Deed Book 260, Page 454)

South 24.4 feet of Lot One (1), and all of Lots Three (3), Five (5), Seven (7), Nine (9) and North 0.6 feet of Lot Eleven (11) on Cole Street, all in East Addition to Lindsborg, together with all of the alley abutting said lots and reverting thereto by reason of vacation, McPherson County, Kansas, according to the recorded plat thereof, AND

(Deed Book 639, Page 9262)

The North .6 feet of Lot One (1) on Cole Street, and the North .6 feet of Lot Two (2), on vacated Ash Street, all in the East Addition to the City of Lindsborg, together with the North .6 feet of the alley abutting said lots; and the South 43.7 feet of vacated Grant Street, reverting by reason of vacation all located in the City of Lindsborg, McPherson County, Kansas.

Surveyor's Certificate

I, the undersigned, a Registered Land Surveyor in the State of Kansas, do hereby certify that the above plat and description were performed under my supervision and are in conformance with Kansas "Minimum Standards for Boundary Surveys." This Survey does not certify ownership or the existence or location of unplatted easements.
Date of Survey: July 6, 2003

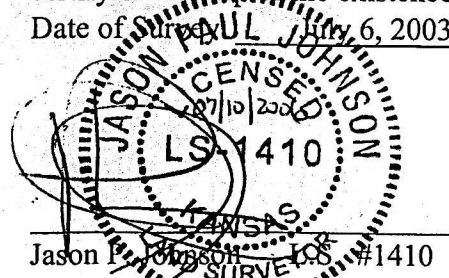

Project #: 03-2958A Date of Plot: 07/10/2006

Drawn By: JPJ Client: Daniel Fricke

If this document does not have an original seal and the signature of the surveyor is not in blue ink, it is a copy, and may contain alterations.