

Melanie L. Thrower, P.E., L.S.
P.O. Box 662
McPherson, KS 67460
620-241-0950

PROPERTY SURVEY FOR LOT SPLIT
Lots 8, 9, & 10 Block 5,
Deerfield Estates West Phase PUD Replat

Scale 1" = 50'

- Existing 1/2" Bars
- Set 1/2" x 2' Bars with I.D.
- CM- Calculated Measured
- P-Plat

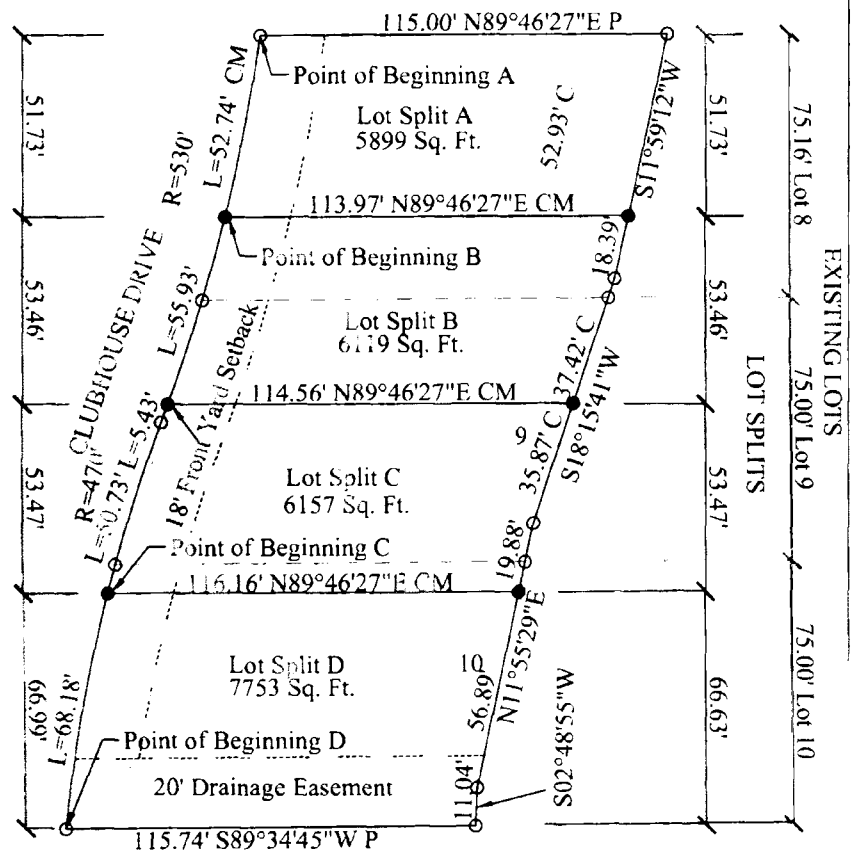
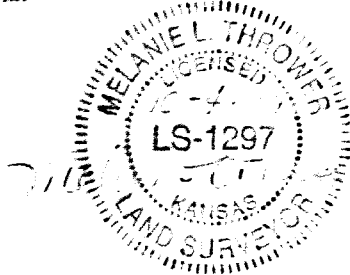

DESCRIPTIONS:

Lot Split A: Part of Lot 8, Block 5 Deerfield Estates West Phase PUD Replat described as follows; beginning at the Northwest corner of said Lot 8 thence N89°46'27"E along the north line of Lot 8, 115.00' to the north east corner of said Lot 8; thence S11°59'12"W along the East line of said Lot 8, 52.93'; thence S89°46'27"W, 113.97' to the West curve of said Lot 8; thence along said West curve with radius 530' (chord N10°53'46"E, 52.72'), counterclockwise, a distance of 52.74' to the point of beginning, City of McPherson, McPherson County, Kansas. (1:70,145)

Lot Split B: Part of Lots 8 and 9, Block 5 Deerfield Estates West Phase PUD Replat described as follows; Commencing at the Northwest corner of said Lot 8; thence along the West curve of said Lot 8 with radius 530', clockwise, a distance of 52.74' to the point of beginning; thence N89°46'27"E, parallel to the north line of Lot 8, 113.97' to the East line of said Lot 8; thence S11°59'12"W said East line, 18.39'; thence S18°15'41"W, 37.42'; thence S89°46'27"W, 114.56' to the West curve of Lot 9; thence along said West curve with radius 530' (chord N16°46'12"E, 55.90'), counterclockwise, a distance of 55.93' to the point of beginning, City of McPherson, McPherson County, Kansas. (1:68,857)

Lot Split C: Part of Lots 9 and 10, Block 5 Deerfield Estates West Phase PUD Replat described as follows; Commencing at the Southwest corner of said Lot 10; thence along the West curve of said Lot 10 with radius 470', clockwise, a distance of 68.16' to the point of beginning; continuing along said curve with radius 470' (chord N17°17'26"E, 50.71') a distance of 50.73' to a point of curvature and a curve counterclockwise of radius 530' (chord N20°22'54"E, 5.43') a distance of 5.43'; thence N89°46'27"E a distance of 114.56' to the east line of said Lot 9; thence S18°15'41"W, 35.87'; thence S11°55'29"W, 19.88'; thence S89°46'27"W, 116.16' to the point of beginning, City of McPherson, McPherson County, Kansas. (1:24,321)

Lot Split D: Part of Lot 10, Block 5 Deerfield Estates West Phase PUD Replat described as follows; Beginning at the Southwest corner of said Lot 10; thence along the West curve of said Lot 10 with radius 470' (chord N10°02'47"E, 68.12'), clockwise, a distance of 68.16'; thence N89°46'27"E a distance of 116.16' to the East line of said Lot 10; thence S11°55'29"W, 56.89'; thence S02°48'55"W, 11.04' to the southeast corner of said Lot 10; thence S89°34'45"W, 115.75' to the point of beginning, City of McPherson, McPherson County, Kansas. (1:37,065)

I, MELANIE L. THROWER, REGISTERED LAND SURVEYOR IN THE STATE OF KANSAS DO HEREBY CERTIFY THAT UNDER MY DIRECT SUPERVISION A SURVEY WAS MADE ON October 4, 2007 OF THE ABOVE DESCRIBED PROPERTY AND THE PROPERTY IS A TRUE EXHIBIT OF SAID SURVEY AS FAR AS IT IS KNOWN TO ME.