

AMENDED LOT SPLIT

McPherson Engg. & Land Surveying Services
P.O. Box 662
McPherson, KS 67460
620-241-0950

Client: Jason Hoover, Deerfield Homes, 2045 E. Kansas Ave., McPherson, KS

Location: 811 and 813 Club House Drive, McPherson

Legal Description: South 47.16 feet of Lot 3 and North 42.84 feet of Lot 4, Block 5, Deerfield Estates, West Phase Planned Unit Development, a subdivision in the Northeast Quarter of Section 34, Township 19 South, Range 3 West, McPherson, McPherson County, Kansas.

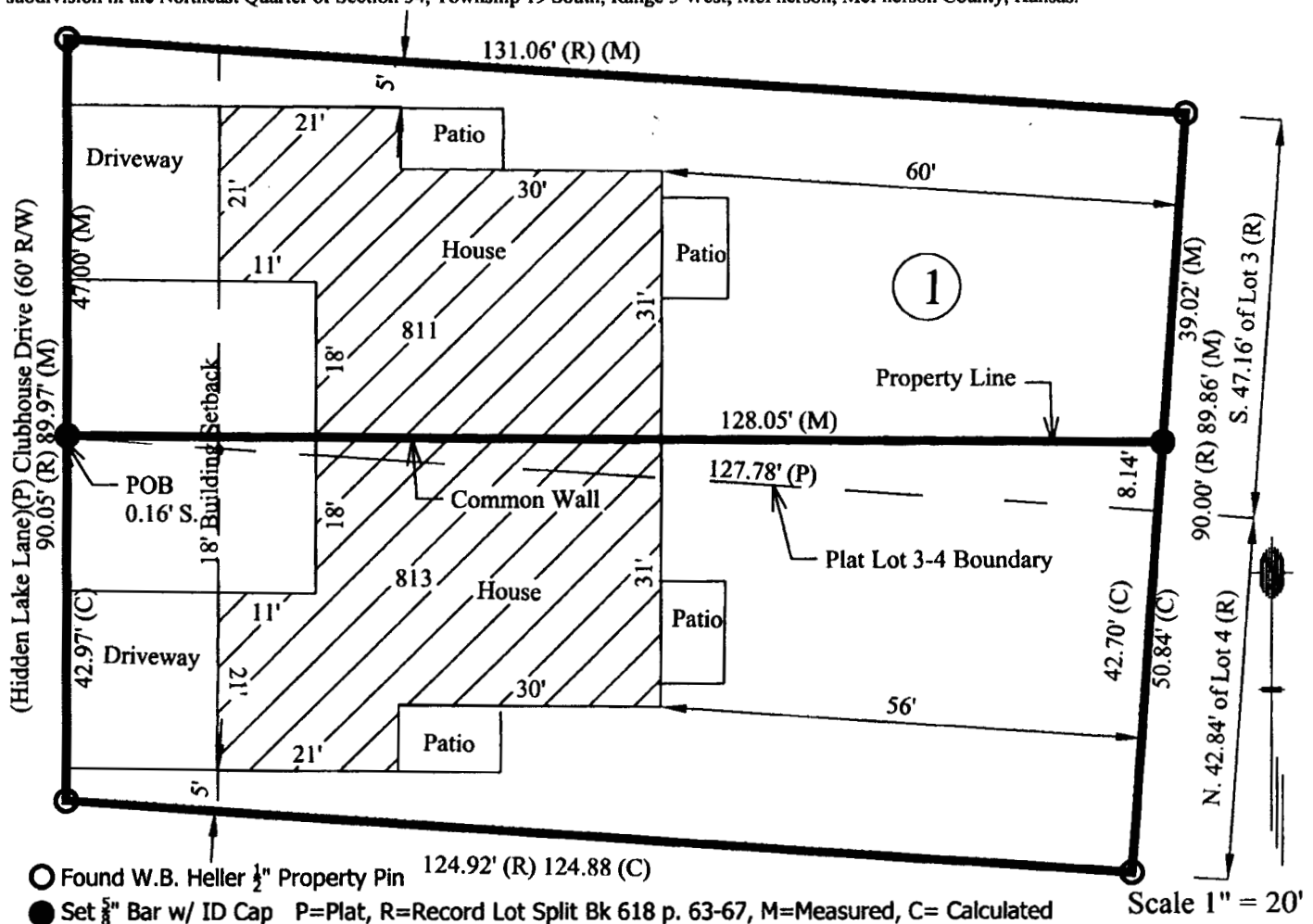

AMENDED LEGAL DESCRIPTIONS:

811 Clubhouse Drive: The South 47.16 feet of Lot 3, Block 5, Deerfield Estates West, except a tract described as follows: Beginning at the southwest corner of Lot 3, Block 5, thence north along the west line of said Lot 3, 0.16 feet; thence easterly 128.05 feet to a point 8.14 feet north of the southeast corner of said Lot 3 and on the east line of Lot 3; thence south along said east line 8.14 feet to said southeast corner of Lot 3; thence 127.78 feet west along the south line of said Lot 3 to the point of beginning. Tract is 0.128 Acres.

813 Clubhouse Drive: The North 42.84 feet of Lot 4, Block 5, Deerfield Estates West and a tract in Lot 3, Block 5 Deerfield Estates West described as follows: Beginning at the southwest corner of Lot 3, Block 5, thence north along the west line of said Lot 3, 0.16 feet; thence easterly 128.05 feet to a point 8.14 feet north of the southeast corner of said Lot 3 and on the east line of Lot 3; thence south along said east line 8.14 feet to said southeast corner of Lot 3; thence 127.78 feet west along the south line of said Lot 3 to the point of beginning. Tract is 0.136 Ac.

I, MELANIE L. THROWER, REGISTERED LAND SURVEYOR IN THE STATE OF KANSAS DO HEREBY CERTIFY THAT UNDER MY DIRECT SUPERVISION A SURVEY WAS MADE OF THE ABOVE DESCRIBED PROPERTY AND THE PROPERTY IS A TRUE EXHIBIT OF SAID SURVEY AS FAR AS IT IS KNOWN TO ME.

Signed this 23rd Day of August, 2005.

