

Client: Jerry Potter

Scale 1" = 20'

LEGEND

- Found Prop. Pin "SURVEYOR ID"
- Set 5/8"x2' bar w/ MELS
- R-Record
- M-Measured
- C-Calculated

McPherson Eng. & Land Surveying Services
P.O. Box 662
McPherson, KS 67460
620-241-0950

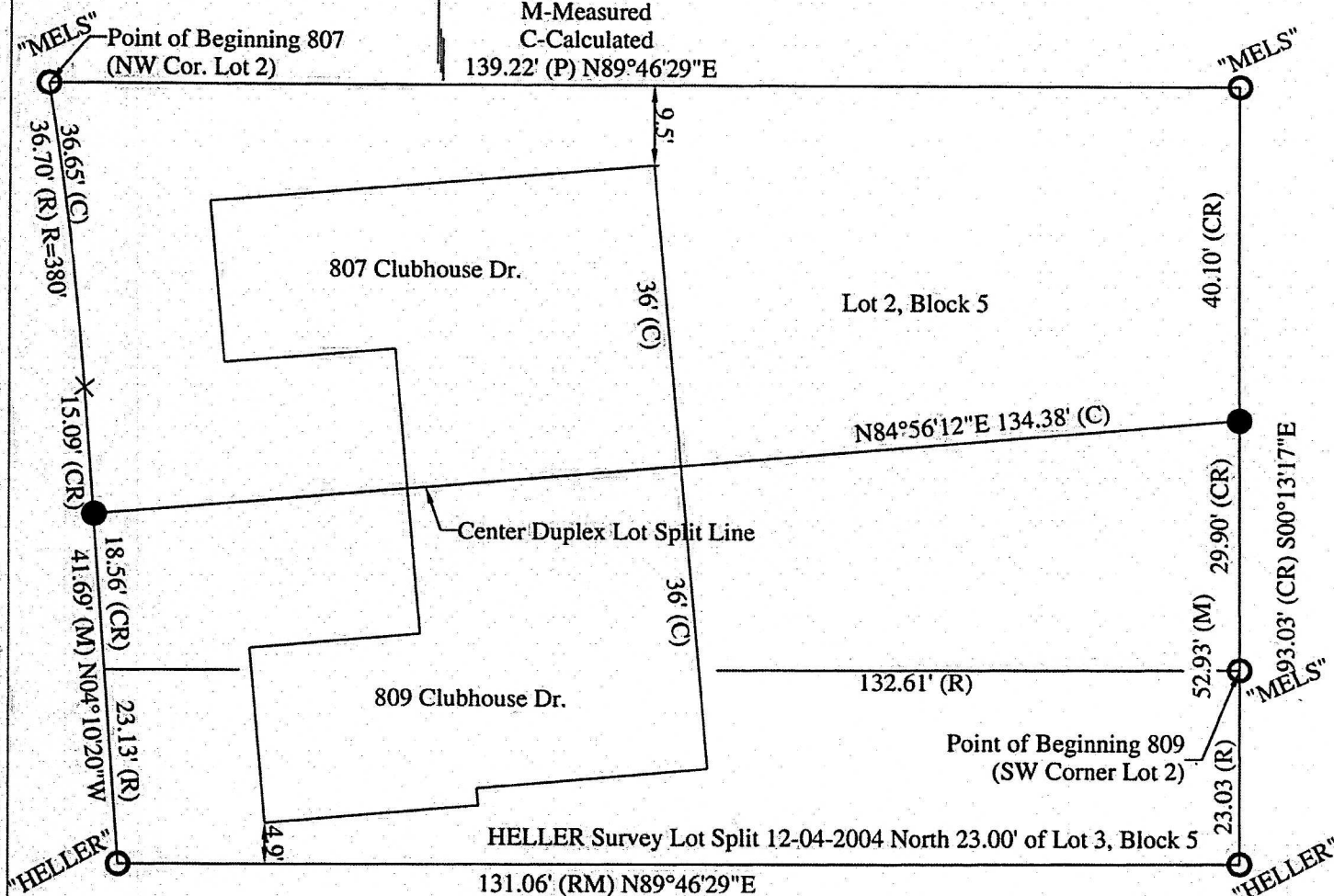

LEGAL DESCRIPTIONS:

807 Clubhouse Drive: Part of Lot 2, Block 5 Deerfield Estates West Phase P.U.D. described as follows: Beginning at the northwest corner of said Lot 2; thence along the north line of Lot 2 N89°46'29"E, 139.22' to the east line of Lot 2; thence along said east line S00°13'17"E, 40.10' to the intersection of the extended center line of a duplex wall and said east line; thence along said center line of a duplex S84°56'12"W, 134.38' to the west line of Lot 2; thence N04°10'20"W, 15.09', to the beginning of a curve to the left of radius 380.00', with chord bearing N6°56'07"W, a distance of 36.65' (36.70' plat record) to the point of beginning containing 6240 sq. ft. more or less.

817 Clubhouse Drive: Lot 2, Block 5, Deerfield Estates West Phase P.U.D. except that part described as follows: Beginning at the northwest corner of said Lot 2; thence along the north line of Lot 2 N89°46'29"E, 139.22' to the east line of Lot 2; thence along said east line S00°13'17"E, 40.10' to the intersection of the extended center line of a duplex wall and said east line; thence along said center line of a duplex S84°56'12"W, 134.38' to the west line of Lot 2; thence N04°10'20"W, 15.09', to the beginning of a curve to the left of radius 380.00', with chord bearing N6°56'07"W, a distance of 36.65' (36.70' plat record) to the point of beginning

AND the north 23.00' of Lot 3, Block 5, Deerfield Estates West Phase PUD.

The above tract contains 6269 sq. ft. more or less.

I, MELANIE L. THROWER, REGISTERED LAND SURVEYOR IN THE STATE OF KANSAS DO HEREBY CERTIFY THAT UNDER MY DIRECT SUPERVISION A SURVEY WAS MADE OF THE ABOVE DESCRIBED PROPERTY AND THE PROPERTY IS A TRUE EXHIBIT OF SAID SURVEY AS FAR AS IT IS KNOWN TO ME.

Signed this 20th day of May, 2008.

