

A SURVEY OF LOTS 5 & 6 BL. 1
DARRAH AND WILSONS ADDITION
McPHERSON, KANSAS

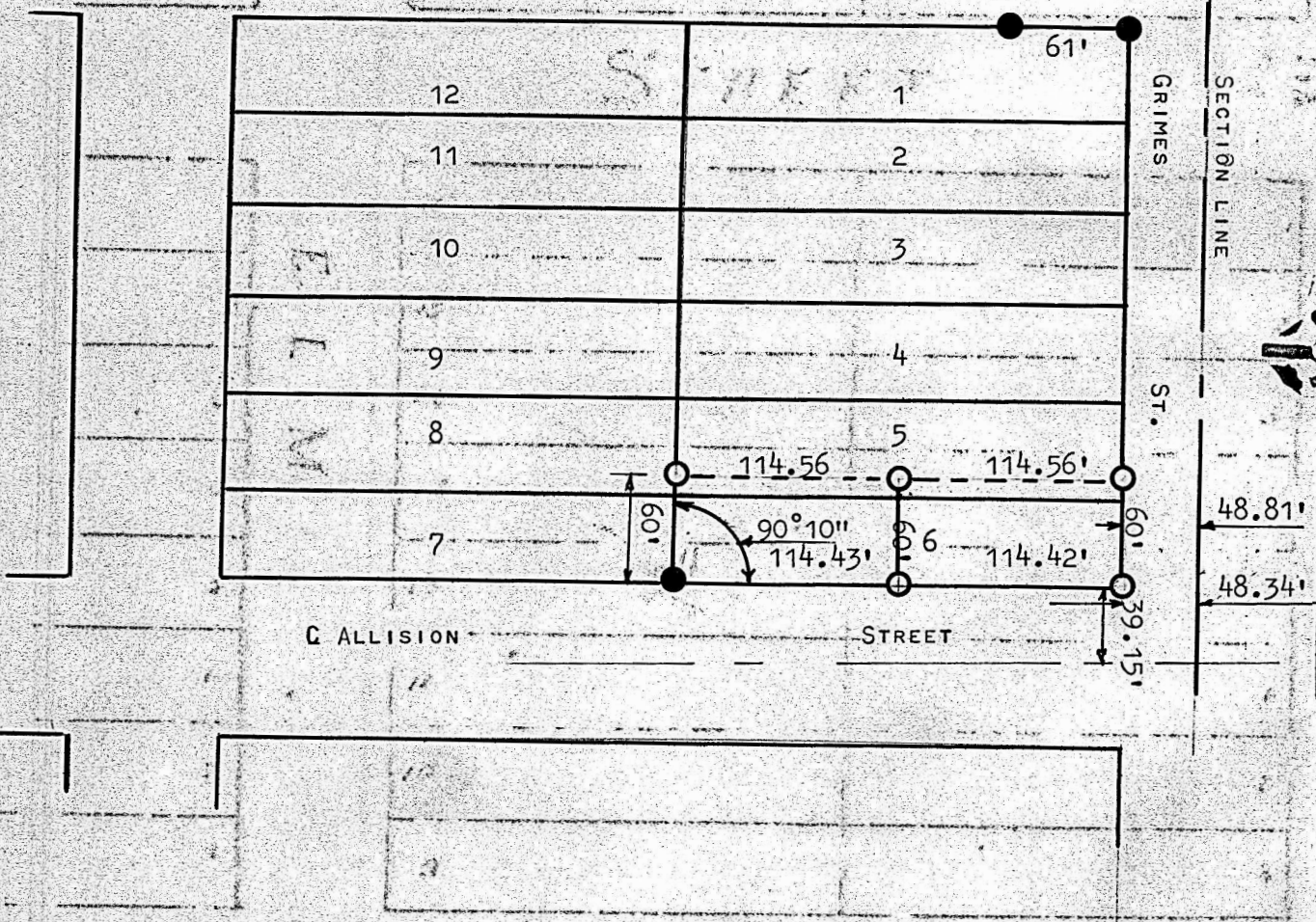

- PINS IN PLACE
- PINS SET THIS SURVEY

STATE OF KANSAS)
COUNTY OF McPHERSON) ^{SS}

I, FRANCIS RANKIN, LICENSED PROFESSIONAL ENGINEER OF THE STATE OF KANSAS, DO HERBY CERTIFY THAT UNDER MY SUPERVISION A SURVEY OF THE SOUTH 10 FEET OF LOT 5 AND ALL OF LOT 6, BLOCK 1 DARRAH AND WILSON ADDITION, DIVIDE INTO EAST AND WEST HALVES, TO THE CITY OF McPHERSON, KANSAS, AND THAT THE ABOVE PLAT IS A TRUE EXHIBIT OF SAID SURVEY AS FAR AS IT IS KNOWN TO ME.

SURVEY CALLED FOR BY LEE CRAVENS

SIGNED THIS 12 DAY OF AUGUST, 1964



MICROFILM
MICROFILM