

Melanie L. Thrower, P.E., L.S.  
P.O. Box 662  
McPherson, KS 67460  
241-0950 FAX 241-5086

Set Lot Pins  
Andrea Hein

SCALE 1"=50'

• Set 1/2"x24" Rebar with Surveyor Cap

○ Found Apparent Property Pin

M Measured

P Plat

AZM Azimuth

Fd. Garber Pin

Lot 1 Block 6

226.69' M 269°41'17" Azm.

Lot 2

Fd. Garber Pin

50' P

Grimes Street (70' R/W)

50' P

Lot 3

50' P

Lot 4

50' P

Lot 5

229' M

50' M 180°57'03" Azm.

Lot 6

88°44'14"

229' M

381.70' M

Fd. Sq. Head Pin

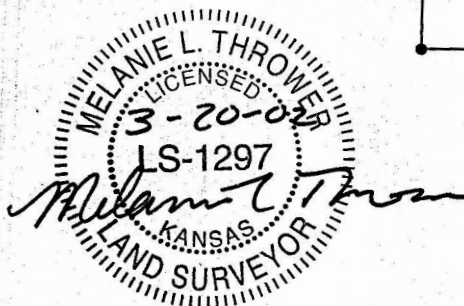

Property Address: 911 N. Grimes

Legal Description: Lot 6 Block 6 Darrah and Wilson's Addition to the City of McPherson less the west 6 feet thereof by ordinance 2331 in 1986 for dedication of alley to McPherson, McPherson County, Kansas.

The above survey was performed by Melanie L. Thrower on March 20, 2002 and is accurate and correct to the best of my belief, knowledge and ability.

MELANIE L. THROWER, P.E., L.S.