

Main Office
2908 North Plum Street
Hutchinson, KS 67502
Office: (620) 665-7032
Fax: (620) 663-7401



Garber Surveying Service, P.A.

Branch Offices
Manhattan 785-320-4810
McPherson 620-241-4441
Newton 316-283-5053
Salina 785-404-6302
Wichita 316-260-9933

SURVEY FOR: NEW LIFE FOUR SQUARE CHURCH

Project No. G2021-1065

DESCRIPTION:

A portion of Lots 2 and 3, Block 9, Darrah and Wilson's Addition to the City of McPherson, McPherson County, Kansas, described as follows by Nicholas D. Schmidt, PS #1492, this 16th day of November, 2021:

Beginning at the Northeast corner of said Lot 2; thence on a NAD 83 Kansas South Zone bearing of South 00°15'37" East on the East line of said Lot 2 and the East line of said Lot 3 a distance of 94.83 feet; thence South 88°50'01" West a distance of 87.29 feet; thence North 00°48'45" West a distance of 95.34 feet to the North line of said Lot 2; thence North 89°10'19" East on said North line a distance of 88.20 feet to the point of beginning.

Containing 8,342 Square Feet and subject to any easements or restrictions of record.

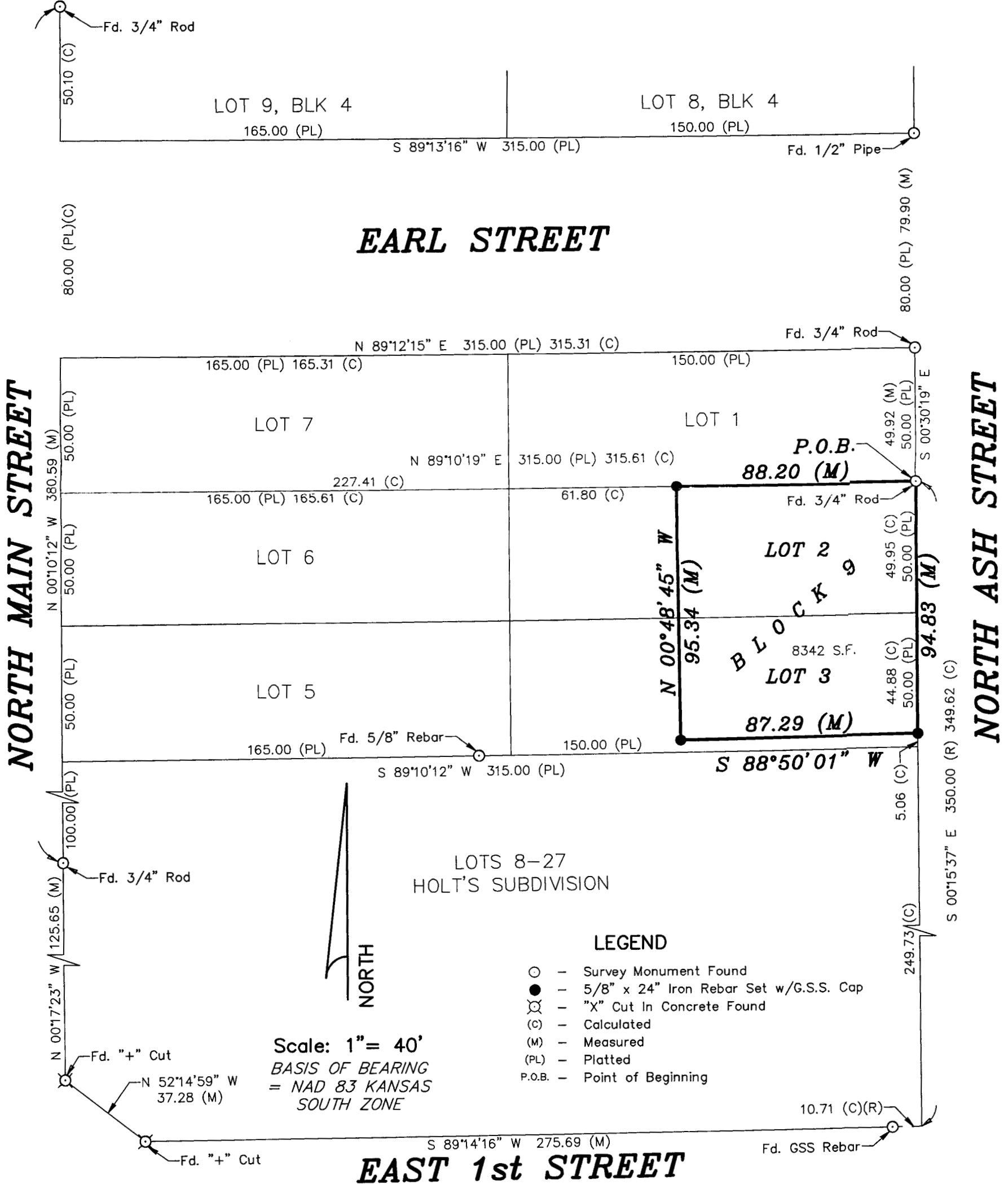

DATE OF FIELD WORK: October 18, 2021

SURVEYOR'S CERTIFICATE:

I hereby certify this plat to be a true, correct and complete representation of the property described above as surveyed under my supervision.
Dated: November 16, 2021