

A SURVEY OF LOTS 9, 10, AND SOUTH 35' OF LOT 11,
BLOCK 8, DARRAH & WILSON'S ADDITION, MCPHERSON, KANSAS

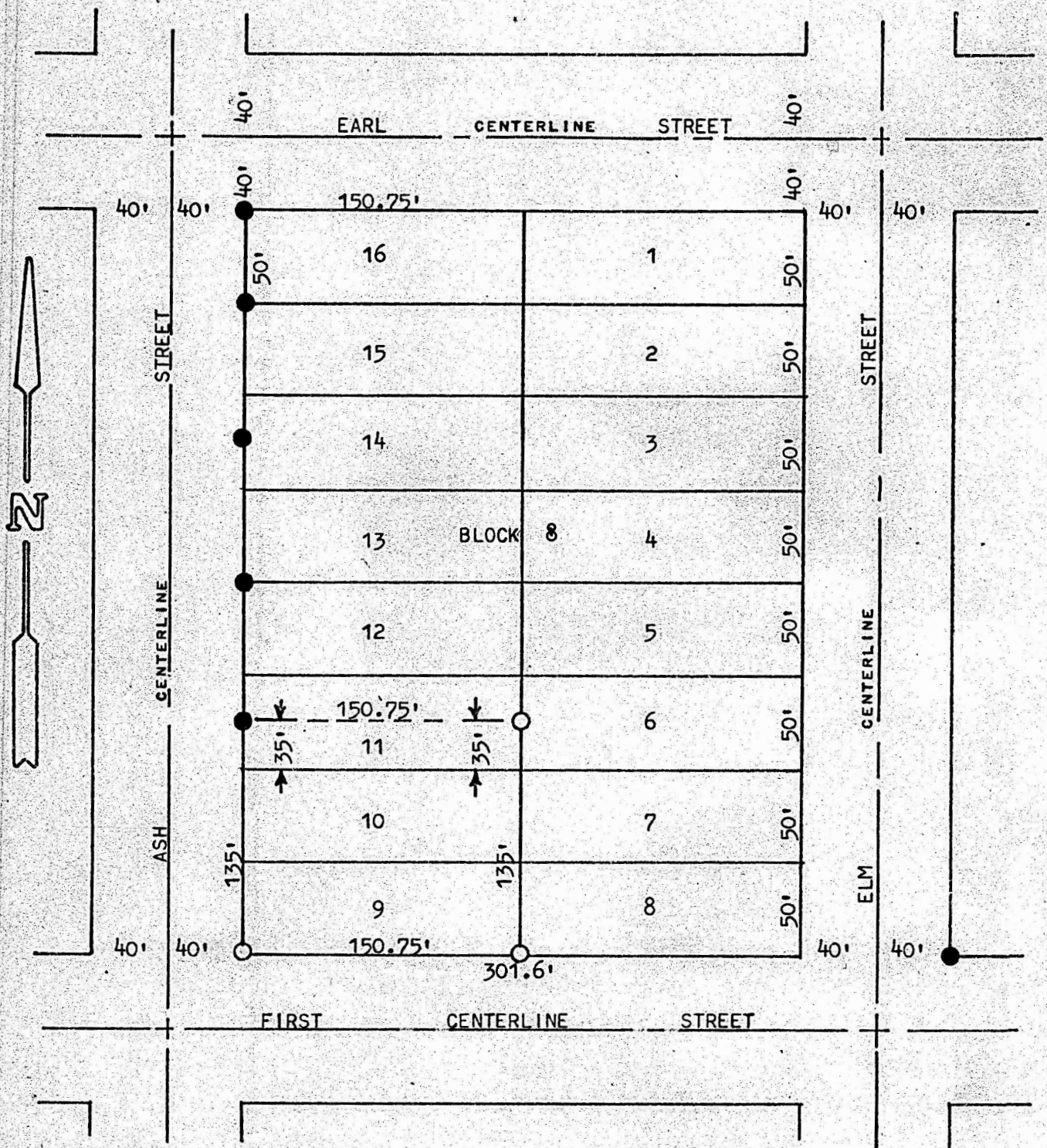

● PINS FOUND THIS SURVEY

○ PINS SET THIS SURVEY

STATE OF KANSAS)
COUNTY OF MCPHERSON) SS

I, MELVIN FERGUSON, COUNTY ENGINEER OF MCPHERSON COUNTY, KANSAS, DO HEREBY CERTIFY THAT UNDER MY SUPERVISION A SURVEY WAS MADE OF LOTS 9, 10, AND THE SOUTH 35 FEET OF LOT 11, BLOCK 8 OF DARRAH AND WILSON'S ADDITION TO THE CITY OF MCPHERSON, KANSAS, AND THAT THE ABOVE PLAT IS A TRUE EXHIBIT OF SAID SURVEY AS FAR AS IT IS KNOWN TO ME.

SURVEY CALLED FOR BY GARY WOKATY.

SIGNED THIS 12th DAY OF JUNE, 1974.

