

**Phone 316 665-7032 • FAX 316 663-7401**

Proj. No. G94-560

**SURVEY FOR: LARRY GREGORY**

**DESCRIPTION:** A portion of Lot 1, Block 6, Darrah and Wilson's Addition to McPherson, McPherson County, Kansas as described on the attached sheet.

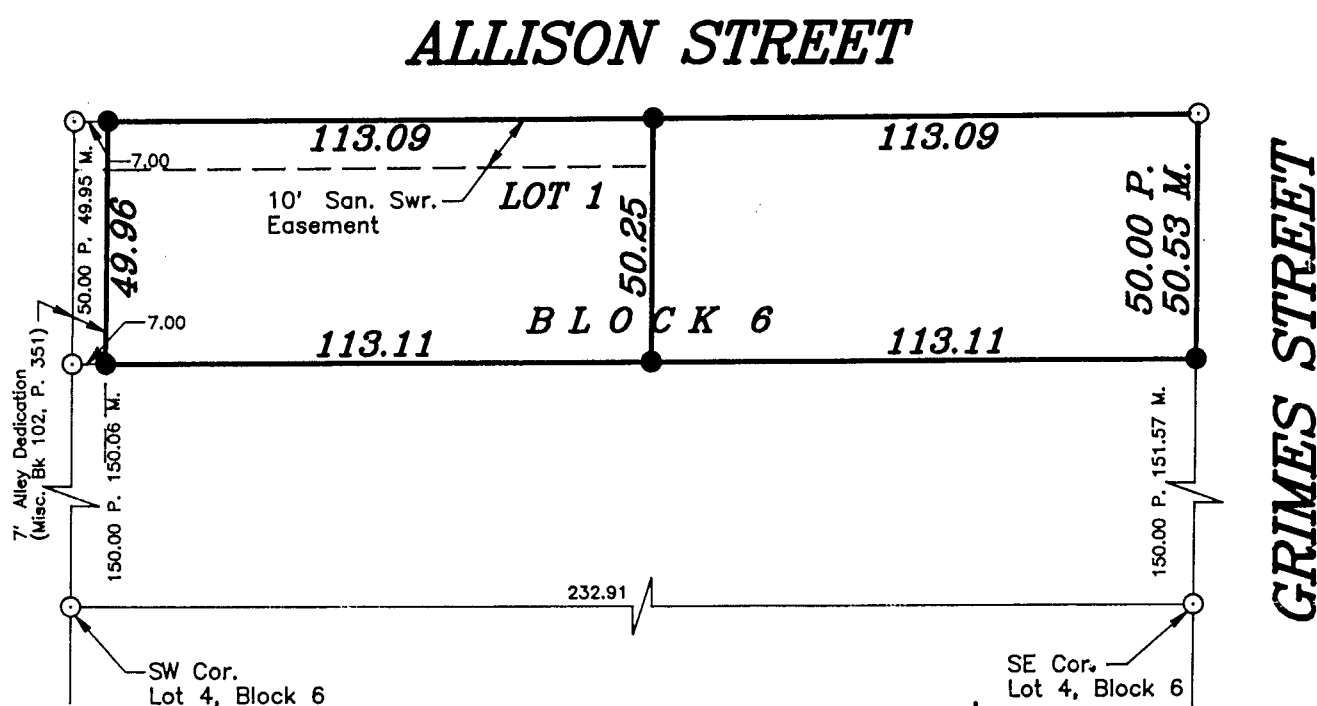

## LEGEND

- O - Subdivision Monument Found  
 ● - 5/8" x 24" Iron Rebar Set  
 M. - Measured  
 P. - Platted



Scale: 1"=40'

**SURVEYOR'S CERTIFICATE:**

I hereby certify this plat to be a true, correct and complete representation of the property described above as surveyed under my supervision. LS-683

**Dated:** May 25, 1994

**Daniel E. Garber RLS #683**

