

A SURVEY OF LOT 6, BLOCK 6 IN  
DARRAH & WILSON'S ADDITION TO THE  
CITY OF McPHERSON, KANSAS

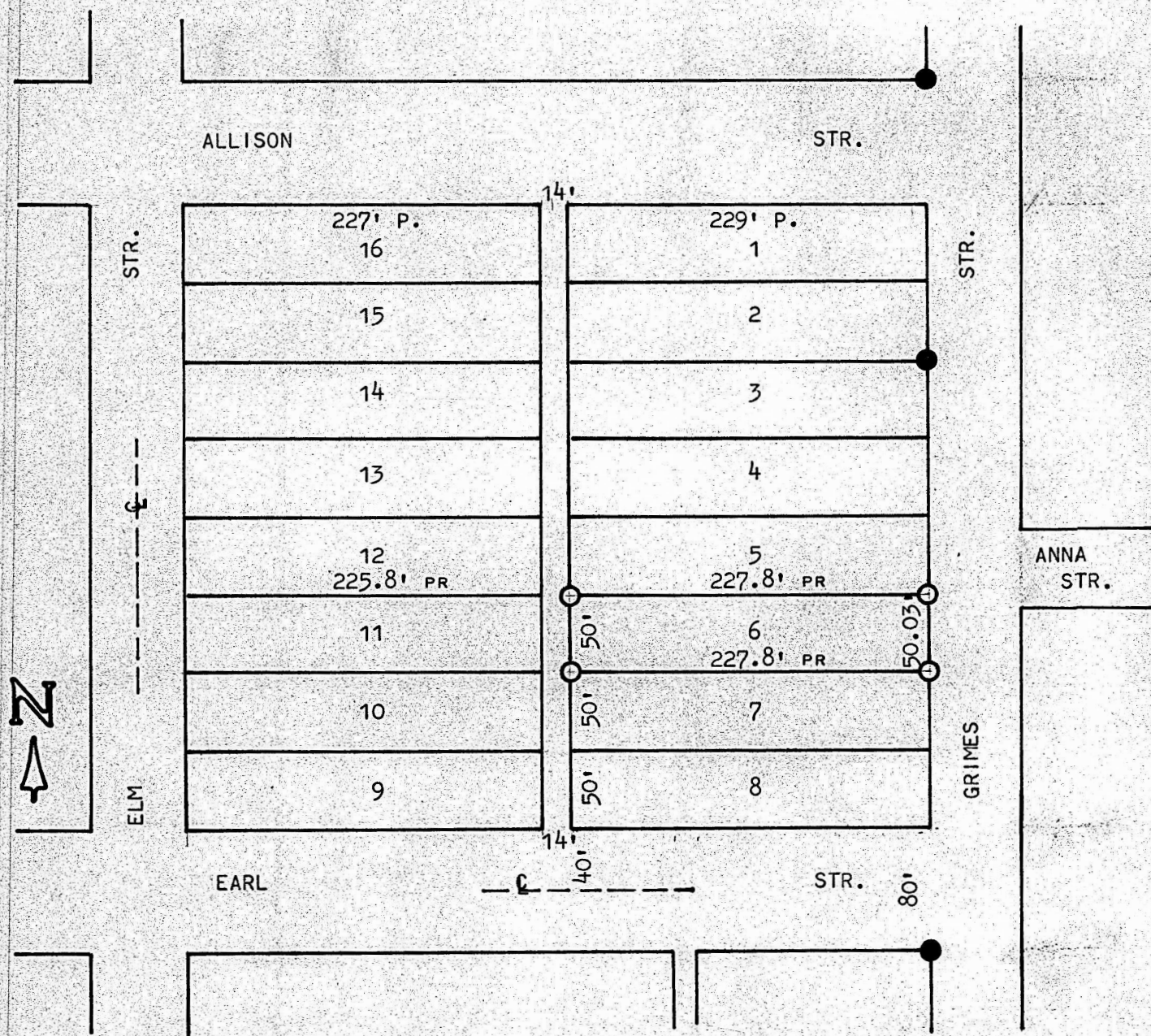

● PINS FOUND THIS SURVEY

○ PINS SET THIS SURVEY

I, F. R. RANKIN, COUNTY ENGINEER OF McPHERSON CO., KANSAS, DO HEREBY CERTIFY THAT UNDER MY SUPERVISION A SURVEY WAS MADE OF LOT 6, BLOCK 6, DARRAH & WILSON'S ADDITION TO THE CITY OF McPHERSON, KANSAS, AND THE ABOVE PLAT IS A TRUE EXHIBIT OF SAID SURVEY AS FAR AS IT IS KNOWN TO ME.

SURVEY CALLED FOR BY HENRY LEPP.

SIGNED ON THIS 13 DAY OF MARCH, 1973.

*F. R. Rankin*  
F. R. RANKIN  
COUNTY ENGINEER  
McPHERSON CO., KANSAS



MICROFILM